



2018-2019
YEARBOOK

KLER-VU RAMIUS CHRISTMAS

EXCELLENT-93 3E



KLER-VU RAMIUS CHRISTMAS

PUREBRED AYRSHIRE 12/24/09 FEMALE
 69247784 8-06 93 3E P9 +451
 NM\$ +158
 PTA +3.31SCC +0.8PFL +1.3DPR
 PTA +464M +23F +13P 49R
 PTA\$ +158CY 8/18
 PTA%
 PTAT +.30T +.03 -.01 41R 8/18
 PPA +1413M +55F +40P

| CLASS | ST9 | SR7 | BD7 | DF6 | RA3 | RW7 | LS5 | FA7 |
|-------|------|--------|-------|------|------|------|-----|-----|
| | FU6 | UH6 | UW7 | UC6 | UD5 | TP5 | TL4 | LR8 |
| GOLD | | | | | | | | |
| | | | | | | | | |
| 2-02 | 3 | 305 | 25050 | 3.6 | 913 | 3.1 | 784 | |
| | | 340 | 26650 | 3.7 | 983 | 3.1 | 838 | |
| 3-02 | 2 | 305 | 23170 | 4.3 | 1005 | 3.0 | 693 | |
| DHI | | | | | | | | |
| 6-07 | 2 | 305 | 17920 | 4.2 | 746 | 3.3 | 585 | |
| | | 365 | 20060 | 4.2 | 834 | 3.3 | 666 | |
| LIFE | 1853 | 113776 | 4.0 | 4590 | 3.2 | 3627 | | |

2ND WINTER CALF - 2010 EASTERN STATES NAT'L
 1ST WINTER YEARLING - 2011 INTERNATIONAL
 ALL-AMERICAN WINTER YEARLING - 2011
 1ST SR 2-YEAR-OLD - 2012 INTERNATIONAL
 ALL-AMERICAN (TIE) SR 2-YEAR-OLD - 2012
 1ST SR 3-YEAR-OLD - 2013 INTERNATIONAL
 INTERMEDIATE CHAMPION - 2013 INTERNATIONAL
 ALL-AMERICAN SR 3-YEAR-OLD - 2013

GALNEY-EPC GALANT RAMIUS

100216624
 PTA +3.55SCC +1.0PFL +2.4DPR
 PTA +104M +2F +6P 97R
 PTA% -.01 +.01
 PTAT +1.00T 94R 8/18
 D/AV 19236M 3.9 745F 3.2 606P 8.5T

PINEVILLE-FARM PARDNER LEXUS

100519361 5-06 92

| GOLD | | | | % | FAT | % | PRT |
|------|------|--------|-------|------|------|------|------|
| 2-07 | 3 | 305 | 26180 | 4.2 | 1109 | 3.1 | 818 |
| 4-02 | 3 | 305 | 22030 | 4.5 | 993 | 3.1 | 680 |
| | | 312 | 22420 | 4.5 | 1010 | 3.1 | 695 |
| 5-02 | 3 | 305 | 36430 | 3.9 | 1414 | 2.9 | 1043 |
| | | 365 | 44520 | 4.1 | 1840 | 2.9 | 1280 |
| 6-02 | 3 | 305 | 36280 | 4.6 | 1686 | 3.0 | 1101 |
| LIFE | 1573 | 142650 | 4.4 | 6207 | 3.1 | 4378 | |

GRANDDAM: PINEVILLE-FARM HEXEL

100241312 5-03 83

| GOLD | | | | % | FAT | % | PRT |
|------|------|--------|-------|------|------|------|-----|
| 2-02 | 2 | 276 | 18100 | 4.2 | 754 | 3.1 | 562 |
| 3-01 | 2 | 305 | 22620 | 4.2 | 955 | 3.1 | 700 |
| | | 316 | 23260 | 4.2 | 984 | 3.1 | 721 |
| 4-02 | 2 | 305 | 22900 | 4.1 | 950 | 3.1 | 719 |
| | | 350 | 24990 | 4.2 | 1044 | 3.2 | 789 |
| 5-03 | 2 | 305 | 18600 | 4.1 | 771 | 3.1 | 569 |
| | | 306 | 18630 | 4.1 | 773 | 3.1 | 570 |
| 6-03 | 2 | 305 | 17940 | 3.9 | 701 | 3.0 | 544 |
| 7-06 | 2 | 305 | 14200 | 4.0 | 571 | 3.2 | 455 |
| | | 326 | 14590 | 4.0 | 589 | 3.2 | 469 |
| LIFE | 1992 | 120580 | 4.1 | 4981 | 3.1 | 3766 | |

Kler-Vu Dairy

TOM GILLETTE

5137 Old Route 12, Lyonsfalls, NY 13368

(315) 982-7707

t.gillette45@frontier.com

PALMYRA BERKELY P RUTH-ET

EXCELLENT-94



PALMYRA BERKELY P RUTH-ET

PUREBRED AYRSHIRE 09/15/13 FEMALE
 72394521 4-04 94 ELITE P9 +560
 NM\$ +385
 PTA +3.12SCC +1.8PFL -0.1DPR
 PTA +818M +56F +25P 62R
 PTA\$ +385CY 8/18
 PTA%
 PTAT +2.10T 65R 8/18
 PPA +5585M +281F +150P
 CLASS ST9 SR9 BD7 DF8 RA5 RW9 LS6 FA7
 FU8 UH9 UW8 UC8 UD7 TP5 TL5 LR8
 GOLD % FAT % PRT
 2-00 2 264 18270 4.5 814 3.1 565
 2-10 2 305 25260 4.7 1196 3.1 789
 320 26340 4.7 1239 3.1 825
 3-10 2 305 30440 3.8 1171 3.0 912
 323 32060 3.9 1256 3.0 960

 NOM ALL-AMERICAN FALL CALF - 2014
 NOM ALL-AMERICAN FALL YEARLING (TIE) - 2015
 INTERMEDIATE CHAMPION - 2016 INTERNATIONAL
 UNAN ALL-AMERICAN SR 2-YEAR-OLD - 2016
 INTERMEDIATE CHAMPION - 2017 INTERNATIONAL
 GRAND CHAMPION - 2017 INTERNATIONAL
 UNAN ALL-AMERICAN SR 3-YEAR-OLD - 2017
 SENIOR CHAMPION - 2018 MID-ATLANTIC NATIONAL
 GRAND CHAMPION - 2018 MID-ATLANTIC NATIONAL

RANKED #2 ON 8/18 HIGH CPI LIST
 SON PALMYRA POWER REMSBERG AT ABS

PALMYRA BENDIG BERKELY-ET

69261805
 PTA +3.09SCC -2.0PL -0.2DPR
 PTA -137M -5F -11P 93R
 PTA% -0.04
 PTAT +.90T 90R 8/18
 D/AV 19456M 3.9 765F 3.1 605P 8.5T

PALMYRA POKER LH ROSY-ET

66596106 4-01 92 ELITE
 GOLD % FAT % PRT
 2-00 2 298 19900 4.5 896 3.3 654
 3-00 2 305 22420 4.5 1012 3.5 789
 365 26100 4.4 1161 3.5 910

 NOM ALL-AMERICAN JR 2-YEAR-OLD - 2011
 NOM ALL-AMERICAN JR 3-YEAR-OLD - 2012
 RES ALL-AMERICAN 4-YEAR-OLD - 2013

GRANDDAM: GALNEY-EPC L.H. ROSY-ET

100110610 3-09 90
 GOLD % FAT % PRT
 2-00 2 305 21110 3.7 779 2.9 621
 365 25010 3.7 920 3.0 745
 3-03 2 305 26350 3.9 1018 3.1 817
 365 30679 3.9 1210 3.2 969
 4-06 2 305 29510 3.7 1086 3.0 887
 365 32980 3.8 1238 3.1 1014
 5-08 2 305 24470 3.9 961 3.1 755
 365 29185 3.9 1125 3.1 918
 LIFE 1684 126800 3.8 4806 3.1 3970

 ALL-AMERICAN FALL YEARLING IN MILK - 2001
 JR ALL-AMERICAN FALL YEARLING IN MILK - 2001
 NOM JR ALL-AMERICAN SR 2-YEAR-OLD - 2002



18811 Wagaman Rd.
 Hagerstown, MD 21740
 Phone: (301) 739-2729
 Fax: (301) 733-9255
 palmyraayrshires@aol.com
 www.palmyrafarm.net

PALMYRA BURDETTE P RAYNA-ET

EXCELLENT-92



PALMYRA BURDETTE P RAYNA-ET

PUREBRED AYRSHIRE 07/24/13 FEMALE
72394511

4-06 92 ELITE P9 +563

| | | | | | | | | | |
|-------|----------|--------|---------|-------|-----|------|-----|------|--|
| NM\$ | +408 | | | | | | | | |
| PTA | +2.95SCC | +3.1PL | -0.5DPR | | | | | | |
| PTA | +950M | +49F | +30P | 63R | | | | | |
| PTA\$ | +408CY | | | 8/18 | | | | | |
| PTA% | +0.06 | | | | | | | | |
| PTAT | +2.30T | | 65R | 8/18 | | | | | |
| PPA | +4384M | +262F | +147P | | | | | | |
| CLASS | ST9 | SR8 | BD7 | DF8 | RA7 | RW7 | LS7 | FA6 | |
| | FU7 | UH8 | UW8 | UC8 | UD6 | TP5 | TL4 | LR8 | |
| GOLD | | | | | | | | | |
| | 1-11 | 2 | 305 | 20480 | 4.4 | 895 | 3.3 | 677 | |
| | | | 365 | 22930 | 4.4 | 1009 | 3.3 | 764 | |
| | 3-03 | 2 | 305 | 33960 | 4.6 | 1568 | 3.1 | 1068 | |
| | | | 365 | 38010 | 4.6 | 1748 | 3.2 | 1223 | |

NOM ALL-AMERICAN JR 2-YEAR-OLD - 2015

RANKED #1 ON 8/18 HIGH CPI LIST

SON PALMYRA BOOTH RADISSON AT
SELECT SIRE

DAUGHTER PALMYRA POWER BP RAYNA, VG-88
RANKED #3 ON 8/18 HIGH CPI LIST

1-11 2 355 22570 4.6 1036 3.4 766

PALMYRA TRI-STAR BURDETTE-ET

100419568

| | | | | | |
|------|----------|--------|---------|------|-----------|
| PTA | +2.90SCC | +0.9PL | -0.7DPR | | |
| PTA | +406M | +12F | +17P | 99R | |
| PTA% | | -0.02 | +0.02 | | |
| PTAT | +1.90T | | 99R | 8/18 | |
| D/AV | 19869M | 3.9 | 781F | 3.2 | 632P 8.6T |

PALMYRA POKER LH ROSY-ET

66596106

| | | | | | | | | |
|------|------|----|-------|-------|-----|------|-----|-----|
| | 4-01 | 92 | ELITE | | | | | |
| GOLD | | | % | FAT | % | PRT | | |
| | 2-00 | 2 | 298 | 19900 | 4.5 | 896 | 3.3 | 654 |
| | 3-00 | 2 | 305 | 22420 | 4.5 | 1012 | 3.5 | 789 |
| | | | 365 | 26100 | 4.4 | 1161 | 3.5 | 910 |

NOM ALL-AMERICAN JR 2-YEAR-OLD - 2011

NOM ALL-AMERICAN JR 3-YEAR-OLD - 2012

RES ALL-AMERICAN 4-YEAR-OLD - 2013

GRANDDAM: GALNEY-EPC LH. ROSY-ET

100110610

| | | | | | | | | |
|------|------|----|------|--------|-----|------|-----|------|
| | 3-09 | 90 | | | | | | |
| GOLD | | | % | FAT | % | PRT | | |
| | 2-00 | 2 | 305 | 21110 | 3.7 | 779 | 2.9 | 621 |
| | | | 365 | 25010 | 3.7 | 920 | 3.0 | 745 |
| | 3-03 | 2 | 305 | 26350 | 3.9 | 1018 | 3.1 | 817 |
| | | | 365 | 30679 | 3.9 | 1210 | 3.2 | 969 |
| | 4-06 | 2 | 305 | 29510 | 3.7 | 1086 | 3.0 | 887 |
| | | | 365 | 32980 | 3.8 | 1238 | 3.1 | 1014 |
| | 5-08 | 2 | 305 | 24470 | 3.9 | 961 | 3.1 | 755 |
| | | | 365 | 29185 | 3.9 | 1125 | 3.1 | 918 |
| | LIFE | | 1684 | 126800 | 3.8 | 4806 | 3.1 | 3970 |

ALL-AMERICAN FALL YEARLING IN MILK - 2001

JR ALL-AMERICAN FALL YEARLING IN MILK - 2001

NOM JR ALL-AMERICAN SR 2-YEAR-OLD - 2002



18811 Wagaman Rd.
Hagerstown, MD 21740
Phone: (301) 739-2729
Fax: (301) 733-9255
palmyraayrshires@aol.com
www.palmyrafarm.net

MISS BRIANNA OF IOWAYSIDE

EXCELLENT-93 2E



MISS BRIANNA OF IOWAYSIDE

PUREBRED AYRSHIRE 04/03/12 FEMALE
 840003012002016
 5-09 93 2E P7 +437
 NM\$ +114
 PTA +0F +0P 0R
 PTA\$ +114CY 8/18
 CLASS ST9 SR7 BD8 DF9 RA5 RW7 LS5 FA6
 F08 UH9 UW9 UC6 UD6 TP7 TL6 LR8

2ND JR 2-YEAR-OLD - 2014 SOUTHERN NATIONAL
 2ND JR 3-YEAR-OLD - 2015 SOUTHERN NATIONAL
 NOM JR ALL-AMERICAN JR 3-YEAR-OLD - 2015
 3RD 4-YEAR-OLD - 2016 SOUTHERN NATIONAL JR
 1ST 5-YEAR-OLD - 2017 SOUTHERN NATIONAL JR
 SENIOR CHAMPION - 2017 SOUTHERN NATIONAL JR
 GRAND CHAMPION - 2017 SOUTHERN NATIONAL JR
 1ST 5-YEAR-OLD - 2017 SOUTHERN NATIONAL
 SENIOR CHAMPION - 2017 SOUTHERN NATIONAL
 GRAND CHAMPION - 2017 SOUTHERN NATIONAL
 HM ALL-AMERICAN 5-YEAR-OLD - 2017
 RES JR ALL-AMERICAN 5-YEAR-OLD - 2017

PALMYRA TRI-STAR BURDETTE-ET

100419568
 PTA +2.90SCC +0.9PL -0.7DPR
 PTA +406M +12F +17P 99R
 PTA% -.02 +.02
 PTAT +1.90T 99R 8/18
 D/AV 19869M 3.9 781F 3.2 632P 8.6T

MISS BETHANY OF IOWASIDE

840003012002030

GRANDDAM: MISS BELLA OF IOWAYSIDE

100408467
 GOLD % FAT % PRT
 3-01 2 305 16440 4.3 705 3.4 566
 344 17950 4.3 776 3.5 620
 4-02 2 346 23660 3.9 919 3.2 751

Iowayside Farm

MOLLY MCHONE & STACY SICKLES

1848 160th St., Marengo, IA 52301

(515) 290-0587 - Stacy (319) 240-5715

hbholsteins@gmail.com • lmchone@mchsi.com

BEAR-AYR BURDETTE RAY

EXCELLENT-94 2E



BEAR-AYR BURDETTE RAY

PUREBRED AYRSHIRE 05/14/12 FEMALE
100637522

5-07 94 2E P7 +447

| | | | | | | | | |
|-------|----------|--------|---------|------|------|-----|-----|-----|
| NM\$ | +82 | | | | | | | |
| PTA | +2.87SCC | +1.2PL | -0.4DPR | | | | | |
| PTA | -6M | +3F | +5P | 46R | | | | |
| PTA\$ | +82CY | | | 8/18 | | | | |
| PTA% | +0.2 | | +0.3 | | | | | |
| PTAT | +1.20T | | 50R | 8/18 | | | | |
| PPA | -108M | -10F | +10P | | | | | |
| CLASS | ST7 | SR9 | BD9 | DF7 | RA5 | RW9 | LS4 | FA6 |
| | FU7 | UH7 | UW9 | UC5 | UD4 | TP5 | TL7 | LR8 |
| GOLD | | | | | % | FAT | % | PRT |
| 2-00 | 2 | 305 | 18230 | 3.7 | 667 | 3.3 | 597 | |
| | | 365 | 21491 | 3.8 | 815 | 3.3 | 707 | |
| 3-10 | 2 | 305 | 26280 | 3.9 | 1021 | 3.1 | 806 | |
| | | 348 | 28910 | 3.9 | 1126 | 3.1 | 905 | |
| 4-11 | 2 | 305 | 25580 | 3.4 | 876 | 3.2 | 811 | |
| | | 317 | 26100 | 3.4 | 897 | 3.2 | 830 | |

 1ST 4-YEAR-OLD - 2016 INTERNATIONAL
 RESERVE SENIOR CHAMPION - 2016 INTERNATIONAL
 RESERVE GRAND CHAMPION - 2016 INTERNATIONAL
 ALL-AMERICAN 4-YEAR-OLD - 2016
 1ST 5-YEAR-OLD - 2017 INTERNATIONAL
 SENIOR CHAMPION - 2017 INTERNATIONAL
 RESERVE GRAND CHAMPION - 2017 INTERNATIONAL
 ALL-AMERICAN 5-YEAR-OLD - 2017

OWNED WITH PETER VAIL

PALMYRA TRI-STAR BURDETTE-ET

100419568

| | | | | | | | | |
|------|----------|--------|---------|------|------|------|--|--|
| PTA | +2.90SCC | +0.9PL | -0.7DPR | | | | | |
| PTA | +406M | +12F | +17P | 99R | | | | |
| PTA% | | -.02 | +.02 | | | | | |
| PTAT | +1.90T | | 99R | 8/18 | | | | |
| D/AV | 19869M | 3.9 | 781F | 3.2 | 632P | 8.6T | | |

DALTONDALE CAPTAIN ROSID-ET

100580624 7-06 92 3E

| | | | | | | | | |
|------|------|--------|-------|------|------|------|------|-----|
| GOLD | | | | | % | FAT | % | PRT |
| 2-05 | 2 | 322 | 16530 | 4.3 | 705 | 3.3 | 549 | |
| 3-05 | 2 | 337 | 24010 | 4.2 | 997 | 3.2 | 759 | |
| 4-06 | 2 | 363 | 26320 | 4.1 | 1081 | 3.3 | 869 | |
| 5-08 | 2 | 365 | 32590 | 4.3 | 1404 | 3.1 | 1023 | |
| 7-01 | 2 | 365 | 28520 | 4.1 | 1174 | 3.2 | 916 | |
| LIFE | 1869 | 132380 | 4.2 | 5561 | 3.2 | 4286 | | |

 NOM ALL-AMERICAN WINTER YEARLING - 2011
 1ST - 2013 WORLD DAIRY EXPO INTERNATIONAL
 FUTURITY
 NOM ALL-AMERICAN SR 3-YEAR-OLD - 2013

GRANDDAM: DALTONDALE BBK ROSIE

100274585 3-04 87

| | | | | | | | | |
|------|---|-----|-------|-----|-----|-----|-----|-----|
| DHI | | | | | % | FAT | % | PRT |
| 2-02 | 2 | 284 | 11520 | 4.2 | 484 | 3.5 | 398 | |
| 3-02 | 2 | 333 | 14050 | 4.2 | 588 | 3.5 | 490 | |
| 4-02 | 2 | 346 | 17750 | 4.0 | 712 | 3.4 | 607 | |
| 5-04 | 2 | 305 | 18040 | 3.7 | 673 | 3.1 | 567 | |

 2ND SUMMER YEARLING - 2003 CENTRAL NAT'L
 1ST SUMMER YEARLING - 2003 CENTRAL NAT'L JR
 HON MEN ALL-AMERICAN SUMMER YEARLING - 2003
 RES JR ALL-AMERICAN SUMMER YEARLING 2003

City Slickers Farm LLC
MICHAEL & LINDA HELLENBRAND
 5056 N Hillpoint Rd., Cross Plains, WI 53528
 (608) 798-1952
 wifarmer@aol.com

MARILIE GENTLEMAN KARMINA

EXCELLENT-93 2E



MARILIE GENTLEMAN KARMINA

98.84% AYRSHIRE 12/05/12 FEMALE
 100722088 98.84%
 5-01 93 2E P9 +418

NM\$ -34
 PTA +2.95SCC -0.3PL -1.2DPR
 PTA +303M -4F -2P 56R
 PTA\$ -34CY 8/18
 PTA%
 PTAT +1.10T -.08 -.06
 PPA +1073M -11F +6P 35R 8/18

CLASS ST6 SR5 BD7 DF8 RA5 RW8 LS5 FA6
 FU8 UH9 UW8 UC6 UD6 TP6 TL5 LR7

| GOLD | | | % | FAT | % | PRT |
|------|---|-----|-------|-----|------|---------|
| 3-03 | 2 | 305 | 25820 | 3.4 | 879 | 2.9 756 |
| | | 365 | 29340 | 3.4 | 1007 | 3.0 873 |
| 4-05 | 2 | 291 | 25200 | 3.3 | 843 | 2.9 736 |

2ND SR 3-YEAR-OLD - 2016 INTERNATIONAL
 RES ALL-AMERICAN SR 3-YEAR-OLD - 2016
 1ST 4-YEAR-OLD - 2017 INTERNATIONAL
 UNAN ALL-AMERICAN 4-YEAR-OLD - 2017

DUO STAR GENTLEMAN-ET

106306758C 97.68%
 PTA +3.11SCC -0.7PL +0.5DPR
 PTA -602M -9F -18P 87R
 PTA% +.08 +.01
 PTAT +1.70T 73R 8/18
 D/AV 18593M 4.0 744F 3.1 573P 8.6T

MARILIE POKER KARMA

106660271C

GRANDDAM: MARILIE CONN KIBBA

102959014C VG-85 CAN
 4-04 2 324 25296 4.0 1021 3.2 802
 5-04 2 335 19872 4.0 789 3.4 681

OWNED WITH PETER VAIL

City Slickers Farm LLC
 MICHAEL & LINDA HELLENBRAND
 5056 N Hillpoint Rd., Cross Plains, WI 53528
 (608) 798-1952
 wifarmer@aol.com

YELLOW BRIAR BURDETTE PANAMA

EXCELLENT-93



YELLOW BRIAR BURDETTE PANAMA

97.68% AYRSHIRE 03/23/13 FEMALE
 100712308 97.68%
 4-10 93 P9 +477
 NM\$ +113
 PTA +113CY +0F +0P 0R 8/18
 PTAT +1.00T 43R 8/18
 GOLD % FAT % PRT
 3-04 2 289 22630 4.1 917 3.2 733
 4-02 2 305 24930 4.2 1056 3.5 866

1ST JR 3-YEAR-OLD - 2016 MID-ATLANTIC NAT'L
 INTERMEDIATE CHAMPION - 2016 MID-ATLANTIC
 NATIONAL
 2ND JR 3-YEAR-OLD - 2016 INTERNATIONAL
 RES ALL-AMERICAN JR 3-YEAR-OLD - 2016

PALMYRA TRI-STAR BURDETTE-ET

100419568
 PTA +2.90SCC +0.9PL -0.7DPR
 PTA +406M +12F +17P 99R
 PTA% -.02 +.02
 PTAT +1.90T 99R 8/18
 D/AV 19869M 3.9 781F 3.2 632P 8.6T

YELLOW BRIAR CAL PANAMA

10920876C 95.37%
 2-06 2 364 18719 4.0 741 3.0 562

GRANDDAM: YELLOW BRIAR PANAMA

8692913C EX-91 3E CAN
 2-04 2 323 16925 4.4 747 3.4 571
 3-05 2 365 22553 4.5 1019 3.4 761
 5-01 2 365 24659 4.4 1076 3.3 811
 6-08 2 365 18435 4.7 858 3.4 624

RESERVE ALL-CANADIAN, 2004
 ALL CANADIAN, 2006

OWNED WITH PETER VAIL

City Slickers Farm LLC
 MICHAEL & LINDA HELLENBRAND
 5056 N Hillpoint Rd., Cross Plains, WI 53528
 (608) 798-1952
 wifarmer@aol.com

GOOD-VUE POKERS GLIMMER

EXCELLENT-93 3E



GOOD-VUE POKERS GLIMMER

PUREBRED AYRSHIRE 06/18/08 FEMALE
840003000764036

| | | | | | | | | | |
|-------|------|----------|--------|---------|------|------|------|-----|--|
| | 7-09 | 93 | | 3E | P5 | +404 | | | |
| NM\$ | | +142 | | | | | | | |
| PTA | | +2.84SCC | +2.0PL | -0.4DPR | | | | | |
| PTA | | -37M | +18F | -4P | | 52R | | | |
| PTA\$ | | +142CY | | | | | 8/18 | | |
| PTA% | | | +1.0 | -.02 | | | | | |
| PTAT | | +1.0T | | | 53R | | 8/18 | | |
| PPA | | +62M | +83F | +6P | | | | | |
| CLASS | ST6 | SR6 | BD8 | DF9 | RA5 | RW6 | LS6 | FA4 | |
| | FU4 | UH9 | UW7 | UC7 | UD3 | TP9 | TL6 | LR7 | |
| GOLD | | | | | | | | | |
| 2-02 | 2 | 305 | 15440 | 4.0 | | 618 | 3.0 | 460 | |
| | | 308 | 15559 | 4.0 | | 623 | 3.0 | 463 | |
| 3-02 | 259 | 10673 | 4.2 | | 451 | 3.6 | 383 | | |
| 4-01 | 2 | 305 | 19850 | 4.0 | | 797 | 3.2 | 641 | |
| | | 311 | 20170 | 4.0 | | 811 | 3.2 | 651 | |
| | | 317 | 20490 | 4.0 | | 825 | 3.2 | 662 | |
| 5-01 | 2 | 284 | 18810 | 4.0 | | 747 | 3.4 | 635 | |
| 6-00 | 2 | 305 | 21940 | 4.1 | | 907 | 3.2 | 710 | |
| | | 362 | 24760 | 4.3 | 1053 | 3.3 | 815 | | |
| 7-02 | 2 | 305 | 21900 | 4.2 | | 910 | 3.0 | 657 | |
| | | 365 | 25780 | 4.1 | 1062 | 3.0 | 785 | | |
| LIFE | 2217 | 132952 | 4.1 | 5449 | 3.2 | 4287 | | | |

1ST SUMMER YEARLING - 2009 INTERNATIONAL JR
 NOM ALL-AMERICAN SUMMER YEARLING - 2009
 JR ALL-AMERICAN SUMMER YEARLING - 2009
 2ND AGED COW - 2014 CENTRAL NATIONAL JR
 NOM ALL-AMERICAN AGED COW - 2014
 HM JR ALL-AMERICAN AGED COW - 2014

DES CHAMOIS POKER-ET

| | | | | | | | | | |
|----------|----------|--------|---------|-----|------|-----|--|------|--|
| 8401621C | | | | | | | | | |
| PTA | +2.86SCC | +1.0PL | -2.2DPR | | | | | | |
| PTA | +210M | +21F | +5P | | | 98R | | | |
| PTA% | | +1.07 | -.01 | | | | | | |
| PTAT | +1.60T | | | | | 98R | | 8/18 | |
| D/AV | 19295M | 4.0 | 766F | 3.1 | 607P | | | 8.5T | |

GOOD-VUE TRI-STAR GLORY

| | | | | | | | | | |
|-----------|------|-----|-------|-----|--|-----|-----|-----|--|
| 100425543 | 3-02 | 81 | | | | | | | |
| GOLD | | | | | | | | | |
| 2-08 | 2 | 305 | 17290 | 3.7 | | 639 | 3.1 | 544 | |
| | | 359 | 19480 | 3.7 | | 719 | 3.2 | 623 | |

GRANDDAM: GOOD-VUE GABY'S GLENIS

| | | | | | | | | | |
|---------|------|--------|-------|------|-----|------|-----|-----|--|
| 1004662 | 5-04 | 90 | | | | | | | |
| GOLD | | | | | | | | | |
| 2-08 | 2 | 330 | 18830 | 4.3 | | 819 | 3.3 | 621 | |
| 3-09 | 2 | 272 | 18600 | 4.5 | | 835 | 3.4 | 634 | |
| 4-09 | 2 | 337 | 22540 | 3.9 | | 875 | 3.3 | 736 | |
| 5-11 | 2 | 365 | 22450 | 3.8 | | 861 | 3.1 | 706 | |
| 7-04 | 2 | 305 | 20100 | 3.8 | | 757 | 3.2 | 637 | |
| 8-05 | 2 | 318 | 18610 | 3.4 | | 639 | 3.2 | 594 | |
| 9-05 | 2 | 305 | 19740 | 3.5 | | 694 | 3.1 | 604 | |
| LIFE | 2875 | 170860 | 3.9 | 6651 | 3.2 | 5521 | | | |

GLIMMER EMBRYOS AVAILABLE:
 IVF SORTED BY REAGAN & REALITY

Good-Vue Ayr Farms

MICHAEL & LINDA HANSON, MATTHEW & STEVEN

35400 ST HWY 1 NE, GOODRIDGE, MN 56725

(218) 378-4588 | Email: miliha@gvtel.com

DAVID & ASHLEY HANSON

(218) 686-2223 | Email: hans3763@gmail.com

GOOD-VUE POKER GINNY

EXCELLENT-90



GOOD-VUE POKER GINNY

PUREBRED AYRSHIRE 10/23/09 FEMALE
840003000764073
5-01 90 P7 +402

| | | | | | | | | |
|-------|---------------------------------|--------|---------|------|-----|-----|--|--|
| NM\$ | -28 | | | | | | | |
| PTA | +2.96SCC | +0.7PL | -1.2DPR | | | | | |
| PTA | -80M | +2F | -9P | 62R | | | | |
| PTA\$ | -28CY | | | 8/18 | | | | |
| PTA% | | +0.3 | -.04 | | | | | |
| PTAT | + .90T | | 60R | 8/18 | | | | |
| PPA | -1678M | -26F | -58P | | | | | |
| CLASS | ST8 SR7 BD8 DF9 RA5 RW5 LS4 FA3 | | | | | | | |
| | FU8 UH7 UW9 UC6 UD5 TP4 TL7 LR7 | | | | | | | |
| GOLD | | | % | FAT | % | PRT | | |
| 2-06 | 2 305 | 12850 | 4.0 | 514 | 3.4 | 438 | | |
| | 365 | 15210 | 4.1 | 620 | 3.4 | 524 | | |
| 3-09 | 2 305 | 17130 | 3.7 | 636 | 3.2 | 556 | | |
| | 353 | 18520 | 3.7 | 685 | 3.3 | 605 | | |
| 4-11 | 2 283 | 19410 | 3.8 | 745 | 3.2 | 623 | | |
| 5-10 | 2 305 | 14030 | 4.3 | 608 | 3.3 | 456 | | |
| | 307 | 14100 | 4.3 | 611 | 3.2 | 458 | | |
| 6-10 | 2 290 | 10370 | 4.3 | 449 | 3.3 | 347 | | |

2ND SR 3-YEAR-OLD - 2013 CENTRAL NATIONAL JR
RES JR ALL-AMERICAN SR 3-YEAR-OLD (TIE)-2013

GINNY EMBRYOS AVAILABLE:

IVF SORTED BY REALITY, BERKELY,
TUXEDO & PREDATOR

DUE EARLY MARCH 2019 TO SEXED B-KING

DES CHAMOIS POKER-ET

| | | | | | |
|----------|----------|--------|---------|------|-----------|
| 8401621C | | | | | |
| PTA | +2.86SCC | +1.0PL | -2.2DPR | | |
| PTA | +210M | +21F | +5P | 98R | |
| PTA% | | +0.7 | -.01 | | |
| PTAT | + .60T | | 98R | 8/18 | |
| D/AV | 19295M | 4.0 | 766F | 3.1 | 607P 8.5T |

PALMYRA RAVEN S GINGERANNE

| | | | | | |
|----------|-------|--------|-----|------|-----|
| 65003054 | 5-05 | 80 | | | |
| GOLD | | | % | FAT | % |
| 2-01 | 2 290 | 17180 | 3.2 | 558 | 3.1 |
| 3-00 | 2 326 | 19230 | 3.5 | 677 | 3.0 |
| 4-01 | 2 337 | 19780 | 3.4 | 677 | 3.1 |
| 5-01 | 2 306 | 23710 | 3.7 | 880 | 2.9 |
| 6-01 | 2 291 | 20500 | 3.4 | 690 | 3.0 |
| LIFE | 1550 | 100400 | 3.5 | 3482 | 3.0 |

GRANDDAM: PALMYRA SATELLITE L GINGER

| | | | | | |
|-----------|-------|--------|-----|------|-----|
| 100164712 | 4-10 | 86 | | | |
| GOLD | | | % | FAT | % |
| 2-00 | 2 303 | 20350 | 3.8 | 771 | 3.1 |
| 2-11 | 2 303 | 15310 | 3.5 | 543 | 3.0 |
| 3-11 | 2 365 | 20860 | 3.9 | 804 | 3.1 |
| 5-01 | 2 299 | 23620 | 3.6 | 844 | 3.0 |
| 6-00 | 2 298 | 25100 | 3.1 | 789 | 2.9 |
| LIFE | 1569 | 105260 | 3.6 | 3752 | 3.0 |

NOM JR ALL-AMERICAN SENIOR HEIFER CALF - 2001
2ND MILKING SR YRLG-2002 MID-ATLANTIC NAT'L
2ND MILKING SR YRLG-2002 MID-ATLANTIC NAT'L JR
1ST MILKING SR YRLG-2002 SOUTHERN NAT'L
1ST MILKING SR YRLG-2002 SOUTHERN NAT'L JR
RES ALL-AMERICAN MILKING SR YRLG - 2002
JR ALL-AMERICAN MILKING SR YEARLING - 2002

Good-Vue Ayr Farms

MICHAEL & LINDA HANSON, MATTHEW & STEVEN

35400 ST HWY 1 NE, GOODRIDGE, MN 56725

(218) 378-4588 | Email: milihha@gvtel.com

DAVID & ASHLEY HANSON

(218) 686-2223 | Email: hans3763@gmail.com

LEE'S DIXIELAND JUBILEE

EXCELLENT-92 2E



LEE'S DIXIELAND JUBILEE

PUREBRED AYRSHIRE 09/14/05 FEMALE

100452185 6-06 92 2E P9 +407

NM\$ -4
 PTA +2.96SCC +0.3PL -1.0DPR
 PTA +245M -4F -3P 51R
 PTA\$ -4CY 8/18
 PTA%
 PTAT
 PPA +.80T 54R 8/18
 +2803M +37F +38P

CLASS ST9 SR9 BD9 DF8 RA4 RW9 LS6 FA7
 FU9 UH8 UW9 UC6 UD5 TP7 TL7 LR6

| GOLD | | | | % | FAT | % | PRT |
|------|------|--------|-------|------|-----|------|-----|
| 2-05 | 2 | 305 | 18150 | 3.3 | 601 | 2.8 | 517 |
| | | 365 | 20950 | 3.3 | 701 | 2.9 | 609 |
| 3-07 | 2 | 305 | 19670 | 3.0 | 588 | 2.9 | 565 |
| | | 365 | 21990 | 3.0 | 660 | 2.9 | 638 |
| 5-01 | 2 | 305 | 20550 | 3.3 | 672 | 2.8 | 579 |
| | | 355 | 22390 | 3.3 | 737 | 2.8 | 634 |
| 6-03 | 2 | 305 | 24050 | 3.2 | 778 | 2.9 | 693 |
| | | 365 | 26810 | 3.3 | 873 | 2.9 | 785 |
| 7-11 | 2 | 305 | 21780 | 3.2 | 702 | 3.0 | 643 |
| | | 365 | 24460 | 3.2 | 780 | 3.0 | 725 |
| LIFE | 2021 | 124480 | 3.2 | 4026 | 2.9 | 3656 | |

WOODLAND VIEW PARDNER-ET

811799C
 PTA +2.95SCC +1.1PL -1.7DPR
 PTA +367M +21F +8P 98R
 PTA% +.04 -.02
 PTAT 97R 8/18
 D/AV 19264M 3.9 750F 3.1 601P 8.4T

SUNNY-ACRES PROLY JUBILEE-ET

100228771 7-03 74

GRANDDAM: MAGIC-MEADOWS JAYE JYPSY

1000464 6-03 92 2E

| GOLD | | | | % | FAT | % | PRT |
|------|------|--------|-------|------|------|------|------|
| 3-10 | 2 | 294 | 18830 | 4.0 | 748 | 3.5 | 663 |
| 4-09 | 2 | 305 | 22500 | 3.8 | 861 | 3.5 | 797 |
| | | 324 | 23290 | 3.8 | 895 | 3.6 | 831 |
| 5-11 | 2 | 305 | 28030 | 4.3 | 1204 | 3.4 | 946 |
| | | 365 | 31800 | 4.2 | 1337 | 3.4 | 1073 |
| 7-08 | 2 | 305 | 30470 | 3.7 | 1115 | 3.1 | 951 |
| | | 365 | 35140 | 3.7 | 1302 | 3.2 | 1118 |
| LIFE | 1802 | 129240 | 3.9 | 5083 | 3.4 | 4415 | |

3RD 5-YEAR-OLD - 2000 EASTERN NATIONAL JR
 1ST AGED COW - 2002 MID-ATLANTA IC NAT'L JR

GLIMMER EMBRYOS AVAILABLE:
 IVF SORTED BY REAGAN & GENTLEMAN

Good-Use Ayr Farms

MICHAEL & LINDA HANSON, MATTHEW & STEVEN

35400 ST HWY 1 NE, GOODRIDGE, MN 56725

(218) 378-4588 | Email: miliha@gytel.com

DAVID & ASHLEY HANSON

(218) 686-2223 | Email: hans3763@gmail.com

GOOD-VUE BURDETTES GOODTIME EXCELLENT-93 2E



GOOD-VUE BURDETTES GOODTIME

PUREBRED AYRSHIRE 11/14/12 FEMALE
840003009378978
5-02 93 2E P9 +466

| | | | | | | | | | |
|-------|--------|-----|-------|-----|-------|-----|------|-----|-------|
| NM\$ | +185 | | | | | | | | |
| PTA | +2.80 | SCC | +2.6 | PL | -0.4 | DPR | | | |
| PTA | +620M | | +12F | | +16P | | 60R | | |
| PTA\$ | +185CY | | | | | | 8/18 | | |
| PTA% | | | -0.06 | | -0.02 | | | | |
| PTAT | +1.30T | | | | 58R | | 8/18 | | |
| PPA | +2557M | | +76F | | +76P | | | | |
| CLASS | ST7 | SR7 | BD7 | DF7 | RA4 | RW7 | LS5 | FA7 | |
| | FU7 | UH9 | UW8 | UC6 | UD4 | TP5 | TL5 | LR7 | |
| GOLD | | | | | | | % | FAT | % PRT |
| 2-02 | 2 | 305 | 17250 | 3.7 | 643 | 3.2 | 554 | | |
| | | 365 | 19830 | 3.7 | 728 | 3.3 | 655 | | |
| 3-06 | 2 | 305 | 24500 | 4.0 | 975 | 3.1 | 771 | | |
| | | 329 | 25700 | 4.0 | 1026 | 3.2 | 813 | | |
| 4-07 | 3 | 305 | 27330 | 3.4 | 931 | 3.2 | 883 | | |
| | | 357 | 29940 | 3.5 | 1048 | 3.3 | 979 | | |

3RD SR 2-YEAR-OLD - 2015 CENTRAL NATIONAL JR
HM JR ALL-AMERICAN SR 2-YEAR-OLD - 2015

GOODTIME EMBRYOS AVAILABLE:
BY GENTLEMAN

SON GOOD-VUE GAMETIME AT SELECT SIREs

PALMYRA TRI-STAR BURDETTE-ET

| | | | | | |
|-----------|--------|-----|-------|-----|-------|
| 100419568 | | | | | |
| PTA | +2.90 | SCC | +0.9 | PL | -0.7 |
| PTA | +406M | | +12F | | +17P |
| PTA% | | | -0.02 | | +0.02 |
| PTAT | +1.90T | | | | 99R |
| D/AV | 19869M | 3.9 | 781F | 3.2 | 632P |
| | | | | | 8.6T |

PALMYRA RAVEN S GINGERANNE

| | | | | | |
|----------|------|--------|-------|------|-------------|
| 65003054 | 5-05 | 80 | | | |
| GOLD | | | | % | FAT % PRT |
| 2-01 | 2 | 290 | 17180 | 3.2 | 558 3.1 533 |
| 3-00 | 2 | 326 | 19230 | 3.5 | 677 3.0 574 |
| 4-01 | 2 | 337 | 19780 | 3.4 | 677 3.1 623 |
| 5-01 | 2 | 306 | 23710 | 3.7 | 880 2.9 698 |
| 6-01 | 2 | 291 | 20500 | 3.4 | 690 3.0 613 |
| LIFE | 1550 | 100400 | 3.5 | 3482 | 3.0 3041 |

PALMYRA SATELLITE I GINGER

| | | | | | |
|-----------|------|--------|-------|------|-------------|
| 100164712 | 4-10 | 86 | | | |
| GOLD | | | | % | FAT % PRT |
| 2-00 | 2 | 303 | 20350 | 3.8 | 771 3.1 636 |
| 2-11 | 2 | 303 | 15310 | 3.5 | 543 3.0 464 |
| 3-11 | 2 | 365 | 20860 | 3.9 | 804 3.1 648 |
| 5-01 | 2 | 299 | 23620 | 3.6 | 844 3.0 715 |
| 6-00 | 2 | 298 | 25100 | 3.1 | 789 2.9 731 |
| LIFE | 1569 | 105260 | 3.6 | 3752 | 3.0 3195 |

NOM JR ALL-AMERICAN SR HEIFER CALF - 2001
2ND MILKING SR YRLG-2002 MID-ATLANTIC NAT'L
2ND MILKING SR YRLG-2002 MID-ATLANTIC NAT'L JR
1ST MILKING SR YRLG-2002 SOUTHERN NATIONAL
1ST MILKING SR YRLG-2002 SOUTHERN NATIONAL JR
RES ALL-AMERICAN MILKING SR YEARLING - 2002
JR ALL-AMERICAN MILKING SR YEARLING - 2002

Good-Vue Ayr Farms

MICHAEL & LINDA HANSON, MATTHEW & STEVEN

35400 ST HWY 1 NE, GOODRIDGE, MN 56725

(218) 378-4588 | Email: milih@gytel.com

DAVID & ASHLEY HANSON

(218) 686-2223 | Email: hans3763@gmail.com

NOR-BERT LOCHIN VESTA



NOR-BERT LOCHIN VESTA

97.45% AYRSHIRE 09/26/17 FEMALE
840003132392160 97.45%
P6 +448

1ST FALL CALF - 2018 MID-ATLANTIC NAT'L JR
JR CHAMPION - 2018 MID-ATLANTIC NATIONAL JR
1ST FALL CALF - 2018 KY STATE FAIR
JR CHAMPION - 2018 KY STATE FAIR
1ST FALL CALF - 2018 IN STATE FAIR
JR CHAMPION - 2018 IN STATE FAIR

LIBBY'S LOCHINVAR

100543021
PTA +2.98SCC -0.2PL -1.1DPR
PTA +1045M +7F +16P 94R
PTA% -.17 -.09
PTAT +1.70T 89R 8/18
D/AV 20178M 3.8 767F 3.1 616P 8.5T

NOR-BERT REINHOLTS DRE VIENNA-ET

840003130641557 94.9%

GRANDDAM: REINHOLTS SHIPLEY VALENTINE

100528246 4-03 92
GOLD % FAT % PRT
3-00 2 301 16610 4.0 660 3.3 548
4-01 3 305 20190 3.8 773 3.3 659
357 24260 4.0 960 3.3 809
5-07 3 299 26380 5.0 1306 3.5 918

2ND 4-YEAR-OLD - 2012 CENTRAL NATIONAL JR
HM JR ALL-AMERICAN 4-YEAR-OLD - 2012
3RD 5-YEAR-OLD - 2013 CENTRAL NATIONAL JR

Nor-Bert Farms LLC

DALTON, DILLON & BREANNE FREEMAN

7220 St. Rd. 106, Bremen, IN 46506

(574) 546-3749 | Email: mfreeman96@gmail.com

HALL'S MARKSMAN SABRINA



HALL'S MARKSMAN SABRINA

97.68% AYRSHIRE 12/04/17 FEMALE
840003142490138 97.68%
P- +419

2ND WINTER CALF - 2018 NY STATE FAIR

HALL'S OLD BANKSTON MARKSMAN-ET

69949936 6-00 92 97.68%
PTA +3.08SCC -1.0PL -0.4DPR
PTA +14M -3F +4P 51R
PTA% -.02 +.02
PTAT +1.50T 46R 8/18

HALL'S GETEM SUDAN

73323460 2-08 87 97.68%
GOLD % FAT % PRT
1-07 2 302 16330 4.4 714 3.3 544
2-06 2 305 23390 4.4 1027 3.1 724
365 26990 4.4 1198 3.2 857

GRANDDAM: HALL'S CALIMERO SASHA-ET

69827470 3-06 88 95.37%
GOLD % FAT % PRT
3-05 2 300 15310 4.0 605 3.3 503

3RD SPRING CALF - 2010 SOUTHERN NATIONAL

Sweet-Ayr

DIANA PARKER & JACQUELINE GRAY

58 South St., Edmeston, NY 13335

(607) 725-0437

PLUM-BOTTOM BURDETTE CALYPSO

EXCELLENT-90



PLUM-BOTTOM BURDETTE CALYPSO

PUREBRED AYRSHIRE 07/06/14 FEMALE
100686777

NOW EX-90! P9 +483

| | | | | | | | | |
|-------|----------|--------|---------|------|-----|-----|-----|-----|
| NM\$ | +175 | | | | | | | |
| PTA | +2.83SCC | +0.3PL | -1.0DPR | | | | | |
| PTA | +442M | +24F | +16P | 46R | | | | |
| PTA\$ | +175CY | | | 8/18 | | | | |
| PTA% | | +0.04 | +0.01 | | | | | |
| PTAT | +1.40T | | 51R | 8/18 | | | | |
| PPA | +1433M | +91F | +43P | | | | | |
| CLASS | ST7 | SR6 | BD7 | DF6 | RA5 | RW5 | LS5 | FA7 |
| | FU6 | UH6 | UW6 | UC5 | UD6 | TP5 | TL5 | LR7 |
| 2-06 | 2 | 305 | 15860 | 4.3 | 684 | 3.0 | 480 | |
| | | 365 | 18239 | 4.5 | 821 | 3.3 | 602 | |
| 3-11 | 2 | PROJ | 13205 | 4.3 | 568 | 3.6 | 475 | |

PALMYRA TRI-STAR BURDETTE-ET

100419568

| | | | | | | | |
|------|----------|--------|---------|-----|------|------|--|
| PTA | +2.90SCC | +0.9PL | -0.7DPR | | | | |
| PTA | +406M | +12F | +17P | 99R | | | |
| PTA% | | -.02 | +0.02 | | | | |
| PTAT | +1.90T | | | 99R | 8/18 | | |
| D/AV | 19869M | 3.9 | 781F | 3.2 | 632P | 8.6T | |

CONEBELLA MODEM'S CASHLIN

69458668 4-07 90

| DHI | | | % | FAT | % | PRT | |
|------|---|-----|-------|-----|-----|-----|-----|
| 2-01 | 2 | 305 | 12800 | 3.8 | 491 | 3.0 | 383 |
| | | 338 | 14070 | 3.9 | 550 | 3.0 | 422 |
| 3-02 | 2 | 305 | 15220 | 4.1 | 622 | 3.1 | 477 |
| | | 338 | 16410 | 4.1 | 666 | 3.2 | 520 |
| 4-03 | 2 | 305 | 17630 | 4.5 | 797 | 3.2 | 563 |

GRANDDAM: CONEBELLA SHIPLEY'S CASHEW

100480429 4-07 84

| GOLD | | | % | FAT | % | PRT | |
|------|---|-----|-------|-----|------|-----|-----|
| 2-02 | 2 | 305 | 18770 | 4.1 | 771 | 3.3 | 617 |
| | | 306 | 18810 | 4.1 | 774 | 3.3 | 620 |
| 3-02 | 2 | 305 | 24400 | 3.2 | 784 | 3.3 | 810 |
| | | 320 | 24920 | 3.2 | 805 | 3.3 | 832 |
| 4-02 | 2 | 305 | 26000 | 3.7 | 965 | 3.2 | 842 |
| | | 360 | 28020 | 3.7 | 1036 | 3.3 | 919 |

Plum-Bottom Farm

AUDREY GAY RODGERS

6364 SR 655, BELLEVILLE, PA 17004

(717) 667-3731

Email: hameau@embarqmail.com

PLUM-BOTTOM BURDETTE COCO

EXCELLENT-92



PLUM-BOTTOM BURDETTE COCO

PUREBRED AYRSHIRE 05/28/13 FEMALE
100667121 4-08 92 P6 +436

| | | | | | | | | |
|-------|----------|--------|---------|-------|------|-----|-----|-----|
| NM\$ | +51 | | | | | | | |
| PTA | +2.89SCC | +0.5PL | -0.6DPR | | | | | |
| PTA | +79M | +4F | +2P | 48R | | | | |
| PTA\$ | +51CY | | | | 8/18 | | | |
| PTAT | +1.10T | | 42R | | 8/18 | | | |
| PPA | +129M | | +15F | | -6P | | | |
| CLASS | ST7 | SR6 | BD7 | DF5 | RA5 | RW7 | LS4 | FA7 |
| | FU9 | UH7 | UW8 | UC6 | UD7 | TP8 | TL5 | LR5 |
| DHI | | | % | FAT | % | PRT | | |
| 2-05 | 2 | 305 | 14740 | 4.2 | 613 | 3.0 | 445 | |
| | | | 347 | 16340 | 4.3 | 695 | 3.1 | 499 |
| 3-06 | 2 | 305 | 15850 | 4.2 | 667 | 2.9 | 467 | |
| | | | 362 | 16991 | 4.2 | 721 | 3.0 | 510 |
| 4-06 | 2 | PROJ | 17187 | 3.6 | 619 | 3.0 | 516 | |

7TH GENERATION EXCELLENT

PALMYRA TRI-STAR BURDETTE-ET

| | | | | | |
|-----------|----------|--------|---------|------|-----------|
| 100419568 | | | | | |
| PTA | +2.90SCC | +0.9PL | -0.7DPR | | |
| PTA | +406M | +12F | +17P | 99R | |
| PTA% | | | -0.2 | +0.2 | |
| PTAT | +1.90T | | | | 99R 8/18 |
| D/AV | 19869M | 3.9 | 781F | 3.2 | 632P 8.6T |

AGAWAM CAPTAIN CAITLYN

| | | | | | |
|----------|---|---------|-------|-------|-----------------|
| 66782134 | | 4-08 90 | | | |
| DHI | | % | FAT | % | PRT |
| 2-03 | 2 | 302 | 13550 | 4.1 | 550 3.2 427 |
| 3-03 | 2 | 305 | 13970 | 3.9 | 541 3.2 446 |
| | | | 321 | 14360 | 3.9 559 3.2 461 |
| 4-03 | 2 | 305 | 11660 | 3.9 | 459 3.2 376 |
| | | | 318 | 11820 | 4.0 467 3.2 383 |

GRANDDAM: JENNY'S GARTH SHIRLEY

| | | | | | |
|-----------|---|----------|-------|-------|-----------------|
| 100462632 | | 10-02 90 | | 3E | |
| GOLD | | % | FAT | % | PRT |
| 2-03 | 2 | 305 | 13820 | 3.8 | 528 3.4 471 |
| | | | 365 | 16060 | 3.9 630 3.5 559 |
| 3-06 | 2 | 305 | 15030 | 4.0 | 602 3.4 513 |
| | | | 362 | 16460 | 4.1 674 3.5 570 |
| 4-07 | 2 | 305 | 15260 | 4.1 | 626 3.5 541 |
| | | | 315 | 15620 | 4.1 643 3.6 557 |
| 5-07 | 2 | 305 | 14010 | 4.1 | 579 3.3 463 |
| | | | 308 | 14030 | 4.1 580 3.3 464 |
| 7-07 | 2 | 261 | 15730 | 4.3 | 684 3.2 500 |

Plum-Bottom Farm

AUDREY GAY RODGERS

6364 SR 655, BELLEVILLE, PA 17004

(717) 667-3731

Email: hameau@embarqmail.com

SATHRE DEMPSEY SAVANAH

EXCELLENT-92



SATHRE DEMPSEY SAVANAH

PUREBRED AYRSHIRE 08/16/14 FEMALE
100687732

3-11 92 P8 +457

| | | | | |
|-------|----------|-------|---------|-------|
| NM\$ | +66 | | | |
| PTA | +2.88SCC | | -0.3DPR | |
| PTA | -44M | +13F | +8P | 45R |
| PTA\$ | +66CY | | | 8/18 |
| PTA% | | +0.08 | +0.05 | |
| PTAT | +1.30T | | 42R | 8/18 |
| PPA | +1836M | +111F | +74P | |
| CLASS | ST6 | SR5 | BD7 | DF6 |
| | RA3 | RW6 | LS5 | FA6 |
| | FU6 | UH8 | UW7 | UC6 |
| | UD6 | TP6 | TL5 | LR7 |
| DHI | | | % | FAT % |
| | | | | PRT |
| 1-11 | 2 | 305 | 14640 | 4.2 |
| | | | 614 | 3.4 |
| | | | 491 | |
| | | | 311 | 14810 |
| | | | 4.2 | 622 |
| | | | 3.4 | 498 |
| 2-11 | 2 | 305 | 19190 | 3.9 |
| | | | 754 | 3.4 |
| | | | 654 | |
| | | | 307 | 19260 |
| | | | 3.9 | 758 |
| | | | 3.4 | 657 |

NOM ALL-AMERICAN JR 2-YEAR-OLD - 2016
NOM ALL-AMERICAN JR 3-YEAR-OLD - 2017

WILL IVF LATER THIS YEAR, INQUIRIES
WELCOME!

HER SON BORN 8/3/17, SATHRE BBBK SAM,
IS AVAILABLE

MAPLE-DELL BURDETTE DEMPSEY-ET

65302787

| | | | | |
|------|----------|--------|---------|------|
| PTA | +2.76SCC | -0.9PL | -0.6DPR | |
| PTA | -598M | -11F | +0P | 87R |
| PTA% | | +0.07 | +0.11 | |
| PTAT | +2.00T | | 76R | 8/18 |
| D/AV | 19861M | 4.1 | 822F | 3.3 |
| | | | 651P | 8.5T |

SATHRE REALITY SHELBY

100600047 7-06 92 3E

| DHI | | | % | FAT % | PRT |
|------|---|-----|-------|-------|-----|
| 1-11 | 2 | 305 | 11530 | 4.3 | 499 |
| | | | 312 | 11720 | 4.3 |
| | | | 507 | 3.4 | 398 |
| 2-11 | 2 | 305 | 12300 | 4.3 | 533 |
| | | | 339 | 13530 | 4.3 |
| | | | 586 | 3.3 | 448 |
| 4-01 | 2 | 305 | 13880 | 4.6 | 640 |
| | | | 335 | 14590 | 4.6 |
| | | | 675 | 3.3 | 484 |
| 5-02 | 2 | 305 | 17250 | 3.9 | 669 |
| | | | 341 | 20640 | 3.8 |
| | | | 788 | 3.1 | 636 |
| 6-11 | 2 | 305 | 22210 | 3.9 | 857 |
| | | | | 3.1 | 688 |

NOM ALL-AMERICAN AGED COW - 2017

GRANDDAM: P & A RONN-AYR JEWELLY SAMMY

100499528NN11-03 91 3E

Sathre Ayrshires

CRISTY SATHRE

204 Fourth St SW, Adams, MN 55909

Cell (507) 438-8823

FOREST-PARK PERCY SWAY

EXCELLENT-92



FOREST-PARK PERCY SWAY

96.5% AYRSHIRE 12/02/11 FEMALE 96.5%
 100630208 P9 +454
 5-09 92

NM\$ +132
 PTA +2.90SCC -1.2PL -0.9DPR
 PTA +975M +27F +23P 56R
 PTA\$ +132CY 8/18
 PTA%
 PTAT -.30T -.06 -.04
 PPA +2705M +100F +89P 8/18

CLASS ST7 SR4 BD7 DF7 RA4 RW8 LS5 FA7
 FU8 UH8 UW8 UC7 UD6 TP6 TL6 LR7

| GOLD | | | % | FAT | % | PRT |
|------|---|------|-------|-----|-----|---------|
| 3-02 | 2 | 305 | 17080 | 4.3 | 738 | 3.3 562 |
| | | 358 | 19780 | 4.6 | 903 | 3.4 669 |
| 4-03 | 2 | 305 | 20000 | 4.0 | 792 | 3.2 632 |
| | | 337 | 21290 | 4.0 | 845 | 3.2 678 |
| 5-03 | 2 | 305 | 23810 | 3.7 | 889 | 3.0 723 |
| | | 315 | 24210 | 3.7 | 907 | 3.0 737 |
| 6-02 | 2 | PROJ | 21692 | | 721 | 626 |

RESERVE SR CHAMPION - 2018 WI STATE SHOW
 HM GRAND - 2018 WI STATE SHOW
 NOM ALL-AMERICAN 5-YEAR-OLD - 2017

SWAY'S SON BORN 3/1/18, REDWOOD DBL
 BARREL SHOTGUN, IS AVAILALE & IS AH1
 & AH2 FREE. GENOMICS: +338M -4F +9P
 +7 DPR +3.03 SCS

KILDARE PERCY-ET

103036515C 93%
 PTA +2.60SCC -3.0PL -2.4DPR
 PTA +1857M +62F +50P 91R
 PTA% -.05 -.04
 PTAT -.40T 71R 8/18
 D/AV 21022M 3.9 826F 3.1 658P 8.4T

FOREST-PARK COPPER'S SHARI

100501012 7-01 85

| GOLD | | | % | FAT | % | PRT |
|------|---|-----|-------|-----|-----|---------|
| 2-04 | 2 | 305 | 13630 | 3.8 | 522 | 3.1 416 |
| | | 331 | 14370 | 3.8 | 553 | 3.1 442 |
| 3-05 | 2 | 284 | 14020 | 3.6 | 501 | 3.0 418 |
| 4-05 | 2 | 351 | 14830 | 3.6 | 539 | 3.1 459 |
| 5-08 | 2 | 305 | 12920 | 3.7 | 475 | 2.9 379 |
| | | 346 | 13410 | 3.7 | 496 | 3.0 396 |
| 6-09 | 2 | 300 | 15340 | 3.3 | 499 | 3.0 460 |

GRANDDAM: FOREST-PARK SPECIAL K SHONDI

100374922 4-07 89

| GOLD | | | % | FAT | % | PRT |
|------|---|-----|-------|-----|-----|---------|
| 2-00 | 2 | 297 | 14650 | 4.1 | 606 | 3.2 463 |
| 3-00 | 2 | 305 | 17080 | 3.9 | 664 | 3.2 551 |
| | | 365 | 19000 | 3.9 | 746 | 3.3 618 |
| 4-06 | 2 | 305 | 19140 | 4.1 | 794 | 3.3 633 |
| | | 365 | 20710 | 4.2 | 867 | 3.3 689 |

Redwood Genetics
STEVE, SARA & ADRIANNA SCHNEIDER
 W2355 Lindquist Rd., Cecil, WI 54111
 (620) 948-8310
 Email: schneider.steve81@gmail.com

CR-FARM JULIO'S NERISSA EXCELLENT-91 2E



CR-FARM JULIO'S NERISSA - POLLED

PUREBRED AYRSHIRE 01/30/08 FEMALE
 100516304 7-09 91 2E P9 +435
 NM\$ +95
 PTA +3.03SCC +1.3PL +0.6DPR
 PTA +680M +8F +15P 53R
 PTA\$ +95CY 8/18
 PTA%
 PTAT +.20T 54R 8/18
 PPA +3805M +78F +91P
 CLASS ST7 SR6 BD8 DF9 RA5 RW7 LS5 FA6
 FU3 UH7 UW6 UC5 UD4 TP9 TL5 LR8
 GOLD % FAT % PRT
 1-11 2 305 17020 3.8 653 3.0 513
 365 19310 3.9 752 3.1 593
 3-01 2 280 22900 3.6 822 2.9 675
 4-00 2 299 23720 3.7 876 2.9 695
 5-00 2 282 23030 3.7 842 2.9 675
 5-11 2 280 23820 3.6 862 2.9 683
 6-10 2 305 25250 3.5 888 2.9 744
 365 28460 3.6 1013 3.0 846
 8-02 2 305 28230 3.8 1067 2.8 804
 333 29710 3.8 1122 2.9 851
 LIFE 2269 173550 3.7 6383 2.9 5104

WILSHORE JULIO-ET

100442254
 PTA +3.20SCC -4.3PL +0.9DPR
 PTA -282M -33F -16P 67R
 PTA% -.12 -.04
 PTAT -.30T 51R 8/18
 D/AV 17113M 3.8 658F 3.1 532P 8.4T

CR-FARM MAGIC NEATLY

100422380 4-00 84
 GOLD % FAT % PRT
 2-05 2 305 17360 4.0 700 2.9 505
 365 19890 4.1 810 3.0 595
 3-11 2 277 15220 4.2 644 3.1 468
 4-10 2 305 18880 4.3 815 3.2 600
 338 20180 4.3 873 3.2 648
 6-00 2 305 16390 4.2 686 3.1 515
 309 16510 4.2 691 3.1 519
 7-00 2 305 17590 4.1 725 3.1 554
 365 19570 4.1 800 3.2 621
 8-04 2 305 19370 4.6 893 2.9 568
 365 21420 4.6 987 3.0 638
 9-09 2 305 16080 4.2 675 2.9 473
 335 17100 4.2 716 3.0 507
 LIFE 2529 134630 4.3 5750 3.1 4177

GRANDDAM: CR-FARM M LEGUE NICELY

100249075 3-07 83
 GOLD % FAT % PRT
 2-03 2 365 21080 4.2 891 3.1 658
 3-06 2 334 17600 4.2 736 3.1 553
 4-07 2 358 18080 4.6 825 3.1 554

Oake-Knoll Ayrshires

THERESA LAWTON

70 North St., Foxborough, MA 02035

(774) 444-5824

Email: terri_lawton@yahoo.com

Website: lawtonfamilyfarm.com

OLD-BANKSTON JC MALIBU-ET

EXCELLENT-91



OLD-BANKSTON JC MALIBU-ET

PUREBRED AYRSHIRE 07/12/14 FEMALE
 72916635 4-01 91 P6 +437
 NM\$ -2
 PTA +2.83SCC -1.1PL -2.5DPR
 PTA -7M +8F +4P 45R
 PTA\$ -2CY 8/18
 PTA%
 PTAT +.90T +.02 46R 8/18
 PPA -181M +22F +6P
 CLASS ST8 SR6 BD6 DF6 RA3 RW6 LS6 FA6
 FU6 UH6 UW8 UC6 UD6 TP5 TL4 LR7
 DHI % FAT % PRT
 2-07 2 291 17180 4.4 752 3.2 544

 3RD SUMMER YEARLING - 2015 INTERNATIONAL
 2ND SUMMER YEARLING - 2015 SOUTHERN NATIONAL
 RES ALL-AMERICAN SUMMER YEARLING - 2015
 HM GRAND CHAMPION - 2018 OHIO SPRING SHOW

MINERVA SHOW PLACINGS:
 ALL-AMERICAN SUMMER YEARLING - 2003
 UNAN ALL-AMERICAN JR 2-YEAR-OLD - 2004
 GRAND CHAMPION - 2005 CENTRAL NATIONAL
 ALL-AMERICAN JR 3-YEAR-OLD - 2005
 GRAND CHAMPION - 2006 CENTRAL NATIONAL
 UNAN ALL-AMERICAN 4-YEAR-OLD - 2006
 HM ALL-AMERICAN 5-YEAR-OLD - 2007
 SENIOR CHAMPION - 2008 CENTRAL NATIONAL
 GRAND CHAMPION - 2008 CENTRAL NATIONAL
 ALL-AMERICAN AGED COW - 2008
 NOM ALL-AMERICAN AGED COW - 2009

FOREVER SCHOON PREDATOR-ET

11119921C
 PTA +2.86SCC -1.3PL -2.7DPR
 PTA +406M +18F +12P 89R
 PTA% +.01
 PTAT +1.10T 84R 8/18
 D/AV 20549M 3.9 805F 3.2 652P 8.5T

STILLMORE-LEXY MIDORI-ET

100556021 3-11 92
 DHI % FAT % PRT
 3-11 2 305 19500 4.8 945 3.2 620
 321 20310 4.8 978 3.2 647

 1ST SR 3-YEAR-OLD - 2012 INTERNATIONAL
 ALL-AMERICAN (TIE) SR 3-YEAR-OLD - 2012

LAGACE MODEM-ET

8389304C
 PTA +2.67SCC +1.7PL -2.6DPR
 PTA -45M +16F +7P 96R
 PTA% +.10 +.05
 PTAT +.30T 94R 8/18
 D/AV 19795M 3.9 778F 3.2 624P 8.4T

VALEVEU BBK MINERVA

100292194 6-06 96 2E
 GOLD % FAT % PRT
 1-11 2 345 22874 4.1 943 3.5 801
 3-01 2 319 30926 5.5 1699 3.3 1019
 3-01 2 305 30029 5.5 1644 3.3 984
 4-01 2 365 35301 4.7 1653 3.4 1191
 5-09 2 365 38236 5.7 2162 3.2 1216
 9-04 2 288 22080 4.2 921 3.4 744
 LIFE 2478 219766 5.0 10924 3.3 7296

Old-Bankston Ayrshires

KURT & MICHELLE WOLF

24474 N Bankston Rd., Epworth, IA 52045

Kurt (563) 543-2986 - Michelle (563) 513-9907

Email: oldbankstonayrshires@gmail.com

JOMILL BURDETTE KALLIOPE



JOMILL BURDETTE KALLIOPE

PUREBRED AYRSHIRE 10/07/17 FEMALE
840003131043066 P6 +450

2ND FALL CALF - 2018 MID-ATLANTIC NAT'L JR
RES JR CHAMP - 2018 MID-ATLANTIC NAT'L JR
1ST FALL CALF - 2018 MID-ATLANTIC NATIONAL
JR CHAMPION - 2018 MID-ATLANTIC NATIONAL
SUPREME CHAMPION HEIFER - 2018 HUNTINGTON CO
FAIR OPEN & JR SHOWS
1ST FALL CALF - 2018 MD STATE FAIR
JR CHAMPION - 2018 MD STATE FAIR

PALMYRA TRI-STAR BURDETTE-ET

100419568
PTA +2.90SCC +0.9PL -0.7DPR
PTA +406M +12F +17P 99R
PTA% -.02 +.02
PTAT +1.90T 99R 8/18
D/AV 19869M 3.9 781F 3.2 632P 8.6T

JOMILL POKER KEEGAN

100582699 8-02 94
GOLD % FAT % PRT
2-04 2 305 14830 4.0 586 3.1 455
360 16850 4.0 672 3.1 527
6-07 2 240 14310 3.3 476 3.0 423

2ND SR 2-YEAR-OLD - 2012 MID-ATLANTIC NAT'L
3RD SR 3-YEAR-OLD - 2013 SOUTHERN NATIONAL
2ND 5-YEAR-OLD - 2015 MID-ATLANTIC NATIONAL
3RD AGED COW - 2016 MID-ATLANTIC NATIONAL

GRANDDAM:

POCOPSON MEADOW BRENDAN KATADA

100312272 4-09 83
DHI % FAT % PRT
2-04 2 287 14000 4.4 619 3.3 467
3-04 2 295 13670 3.9 535 3.4 465
4-06 2 302 20030 3.9 776 3.3 652
5-06 2 262 20700 3.7 757 3.3 691
7-06 2 247 20850 3.9 807 3.3 693
8-05 2 291 25580 3.3 854 3.3 847
LIFE 1708 116380 3.8 4427 3.3 3872



Jomill Farm
JASON & MELISSA HEETER
19072 Shade Valley Road, Shade Gap, PA 17255
(215) 534-5534

MAINSTREAM REAL BETHANY

EXCELLENT-93 2E



MAINSTREAM REAL BETHANY

PUREBRED AYRSHIRE 03/09/10 FEMALE
 100588190 5-10 93 2E P9 +479
 NM\$ +233 NATIONAL CLASS LEADER
 PTA +2.87SCC +0.5PL -0.9DPR
 PTA +713M +40F +10P 58R
 PTA\$ +233CY 8/18
 PTA%
 PTAT +.90T 54R 8/18
 PPA +2481M +215F +37P
 CLASS ST7 SR7 BD8 DF9 RA5 RW7 LS5 FA5
 FU6 UH8 UW9 UC6 UD4 TP5 TL6 LR8
 GOLD % FAT % PRT
 2-02 2 305 22900 5.0 1137 2.9 673
 335 24450 5.0 1229 3.0 723
 3-03 2 305 31990 4.7 1510 3.1 978
 365 37870 4.7 1777 3.1 1173
 4-05 2 305 38550 4.7 1822 2.8 1081
 365 43520 4.7 2063 2.8 1233
 5-07 2 305 40640 5.2 2124 2.6 1056
 7-01 2 305 38030 4.7 1795 2.7 1035
 365 44760 4.7 2107 2.8 1237
 LIFE 1785 193850 4.9 9407 2.8 5514

PALMYRA TRI-STAR REALITY

100369452
 PTA +3.04SCC +0.6PL
 PTA +546M +23F +6P 97R
 PTA% +.01 -.06
 PTAT +.90T 96R 8/18
 D/AV 21349M 3.9 839F 3.1 654P 8.6T

BIRGHDALE COUNTESS 111

100546181 7-03 90
 GOLD % FAT % PRT
 2-00 2 305 24970 4.7 1180 3.2 794
 342 27280 4.9 1336 3.2 872
 3-01 2 305 25930 5.1 1314 3.3 867
 337 27240 5.0 1373 3.4 917
 4-01 2 305 27880 4.0 1107 3.2 879
 361 30600 4.0 1210 3.2 972
 5-07 2 305 31640 3.6 1130 3.0 941
 365 36250 3.6 1298 3.0 1088
 6-09 2 305 33060 3.2 1042 3.0 982
 365 36120 3.2 1157 3.0 1089
 LIFE 1947 174040 4.0 6883 3.1 5399

GRANDDAM: BIRGHDALE COUNTESS 64

8444789C VG-85
 4-03 2 359 20825 3.8 785 3.4 705
 5-05 2 294 19698 3.5 690 3.3 650
 6-05 2 330 22154 3.6 800 3.2 717
 7-07 2 330 21766 3.5 752 3.2 705

Mainstream Ayrshires

MARK KORTUS

2350 Main St.

Lynden WA 98264

(360-354-5266)

Email: mainstrm1@hotmail.com

EMERALD-FARMS POKERS SWEETHING EXCELLENT-94 2E



EMERALD-FARMS POKERS SWEETHING

PUREBRED AYRSHIRE 10/03/11 FEMALE
100631647 6-01 94 2E P8 +491
NM\$ +205
PTA +3.08SCC +1.8PFL -1.0DPR
PTA +321M +25F +15P 51R
PTA\$ +205CY 8/18
PTA%
PTAT +1.70T 53R 8/18
PPA +3481M +216F +134P
CLASS ST6 SR6 BD6 DF6 RA4 RW6 LS5 FA6
FU6 UH7 UW6 UC6 UD6 TP5 TL4 LR7
GOLD % FAT % PRT
1-11 2 305 15080 4.7 712 3.3 495
3-06 2 305 18040 4.2 757 3.3 594
365 20260 4.3 862 3.3 678
4-09 2 305 18690 4.7 872 3.4 630
365 21400 4.6 979 3.4 722
5-11 2 230 16990 4.2 717 3.3 562
ME 21570 913 697

NOM JR ALL-AMERICAN FALL CALF - 2012
NOM JR ALL-AMERICAN FALL YRLG IN MILK - 2013
INTERMEDIATE CHAMP - 2014 SOUTHERN NAT'L JR
HM JR ALL-AMERICAN SR 2-YEAR-OLD - 2014
INTERMEDIATE CHAMP - 2015 SOUTHERN NAT'L JR
RES GRAND CHAMPION - 2015 SOUTHERN NAT'L JR
NOM ALL-AMERICAN SR 3-YEAR-OLD - 2015
HM JR ALL-AMERICAN SR 3-YEAR-OLD - 2015
SENIOR CHAMPION - 2016 SOUTHERN NATIONAL JR
GRAND CHAMPION - 2016 SOUTHERN NATIONAL JR
RES SENIOR CHAMPION - 2016 SOUTHERN NATIONAL
RES JR ALL-AMERICAN 4-YEAR-OLD - 2016
1ST AGED COW - 2018 OH SPRING SHOW
1ST AGED COW - 2018 OH STATE FAIR
RES SR CHAMPION - 2018 OH STATE FAIR

RANKED #98 8/18 HIGH CPI LIST

DES CHAMOIS POKER-ET

8401621C
PTA +2.86SCC +1.0PFL -2.2DPR
PTA +210M +21F +5P 98R
PTA% +.07 -.01
PTAT +.60T 98R 8/18
D/AV 19295M 4.0 766F 3.1 607P 8.5T

EMERALD-FARMS KELLYBUCK SWEET

100570252
GOLD % FAT % PRT
2-06 2 301 13960 3.6 509 3.0 416
3-05 2 221 9950 3.5 348 3.2 323

3RD SPRING YEARLING - 2010 CENTRAL NAT'L JR
1ST SPRING YEARLING - 2010 SOUTHERN NAT'L JR
HM JR ALL-AMERICAN SPRING YEARLING - 2010
1ST JR 3-YEAR-OLD - 2012 SOUTHERN NAT'L JR
NOM JR ALL-AMERICAN JR 3-YEAR-OLD - 2012

GRANDDAM:

EMERALD-FARMS ESPECIALLY SWEET

100339189 3-11 87
GOLD % FAT % PRT
2-02 2 365 13590 4.5 607 3.2 435
3-09 2 327 16080 4.5 725 3.2 507
4-10 2 341 17190 4.3 742 3.2 544
6-02 2 314 15670 4.3 671 3.1 492
7-02 2 308 15760 3.9 612 3.1 484
LIFE 2065 100710 4.4 4407 3.2 3203

UNAN JR ALL-AMERICAN AGED COW - 2011

Emerald Farms
THE FENTON & JODREY FAMILIES
22050 SR 136, Winchester, OH 45697
(937) 695-0697

Doug: (937) 205-1209
Tom: (937) 217-0287

Ron: (937) 725-5333
Joann: (937) 217-0697

FAMILY-AF-AYR L MADISON

EXCELLENT-91



FAMILY-AF-AYR L MADISON

95.71% AYRSHIRE 09/01/13 FEMALE
72376691 95.71%
4-07 91 P- +427

NM\$ +47
PTA +2.99SCC +1.9PL -0.8DPR
PTA +270M -1F +1P 42R
PTA\$ +47CY 8/18
PTA% -.06 -.04
PTAT +1.10T 36R 8/18
PPA +1168M +7F +3P
CLASS ST8 SR4 BD7 DF7 RA6 RW5 LS5 FA7
FU8 UH6 UW7 UC7 UD7 TP9 TL5 LR5
GOLD % FAT % PRT
2-06 2 305 19130 3.6 682 2.9 552
365 22270 3.6 809 3.0 657
4-00 2 305 21963 3.8 825 3.1 677
357 24579 3.8 932 3.1 771

1ST FALL CALF - 2014 INTERNATIONAL
2ND FALL CALF - 2014 SOUTHERN NATIONAL JR
2ND FALL CALF - 2014 SOUTHERN NATIONAL
ALL-AMERICAN FALL CALF - 2014
RES JR ALL-AMERICAN FALL CALF - 2014
HM ALL WORLD CALF 6-12 MONTHS - 2014
1ST FALL YEARLING - 2015 INTERNATIONAL
1ST FALL YEARLING - 2015 SOUTHERN NATIONAL JR
JUNIOR CHAMPION - 2015 SOUTHERN NATIONAL JR
1ST FALL YEARLING - 2015 SOUTHERN NATIONAL
JUNIOR CHAMPION - 2015 SOUTHERN NATIONAL
UNAN ALL-AMERICAN FALL YEARLING - 2015
JR ALL-AMERICAN FALL YEARLING - 2015
HM ALL WORLD 18-24 MONTH HEIFER - 2015

MADISON'S DAUGHTER:
GLENMAR-DALE BURDETTE MIMOSA
1ST FALL CALF & JR CHAMPION - 2018 WI STATE
SHOW

FAMILY-AF-AYR R. LANCELOT-ET

100591378 91.42%
PTAT +.80T 54R 8/18
D/AV OM OF 8.7T

DALTONDALE LUCIFER MISTY

100494112 4-09 93
GOLD % FAT % PRT
3-04 2 303 12360 3.8 475 3.3 407
4-06 2 305 21330 4.5 952 3.2 677
310 21510 4.5 959 3.2 683
6-04 2 285 17590 4.0 710 3.3 573

3RD SPRING CALF - 2007 CENTRAL NATIONAL
HM ALL-AMERICAN SPRING CALF - 2007
2ND SPRING YEARLING - 2008 CENTRAL NATIONAL
HM ALL-AMERICAN SPRING YEARLING - 2008
3RD JR 2-YEAR-OLD - 2009 INTERNATIONAL
HM ALL-AMERICAN JR 2-YEAR-OLD - 2009
NOM ALL-AMERICAN AGED COW - 2013

GRANDDAM: DALTONDALE BBK MISSY

100337075 5-05 90
DHI % FAT % PRT
2-04 2 305 17470 4.2 735 3.2 563
3-10 2 305 19750 4.1 817 3.3 654
320 20200 4.2 840 3.3 674
4-10 2 305 18830 4.2 795 3.3 614
8-07 2 305 10600 4.3 459 3.4 363
346 11010 4.4 479 3.5 380

3RD SUMMER YEARLING - 2004 CENTRAL NAT'L
HM ALL-AMERICAN SUMMER YEARLING - 2004

Glenmar-Dale
MARK & BECKY BROWN
3704 WILLOW ROAD
STITZER, WI 53825
(608) 732-8149

DALTONDALE CAPTAIN ROSID-ET

EXCELLENT-92 3E

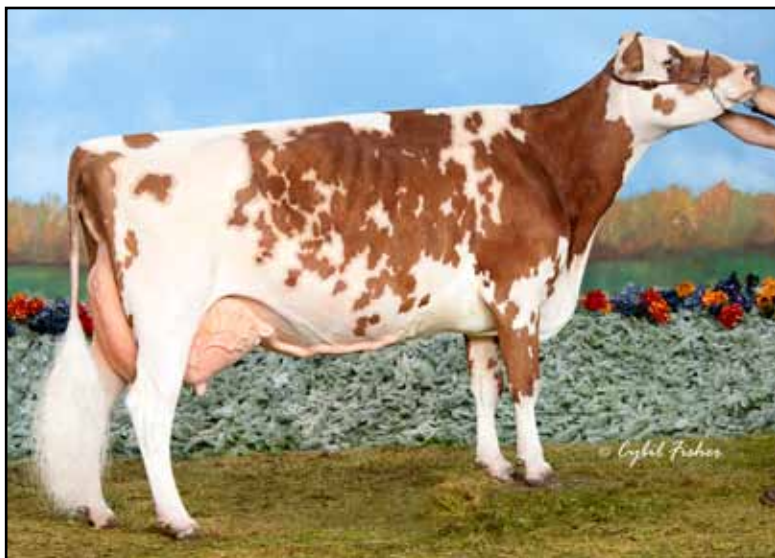

DALTONDALE CAPTAIN ROSID-ET

PUREBRED AYRSHIRE 12/06/09 FEMALE
 100580624 7-06 92 3E P5 +408
 NM\$ +26
 PTA +2.90SCC +1.6PL -0.1DPR
 PTA -342M -3F -6P 62R
 PTA\$ +26CY 8/18
 PTA%
 PTAT +.50T .57R 8/18
 PPA +1946M +123F +60P

| CLASS | ST9 | SR6 | BD8 | DF8 | RA5 | RW8 | LS6 | FA5 |
|-------|------|--------|-------|------|------|------|------|-----|
| | FU5 | UH7 | UW8 | UC6 | UD6 | TP7 | TL5 | LR6 |
| GOLD | | | | % | FAT | % | PRT | |
| 2-05 | 2 | 322 | 16530 | 4.3 | 705 | 3.3 | 549 | |
| 3-05 | 2 | 337 | 24010 | 4.2 | 997 | 3.2 | 759 | |
| 4-06 | 2 | 363 | 26320 | 4.1 | 1081 | 3.3 | 869 | |
| 5-08 | 2 | 365 | 32590 | 4.3 | 1404 | 3.1 | 1023 | |
| 7-01 | 2 | 365 | 28520 | 4.1 | 1174 | 3.2 | 916 | |
| LIFE | 1869 | 132380 | 4.2 | 5561 | 3.2 | 4286 | | |

NOM ALL-AMERICAN WINTER YEARLING - 2011
 1ST - 2013 WORLD DAIRY EXPO INTERNATIONAL FUTUREITY
 NOM ALL-AMERICAN SR 3-YEAR-OLD - 2013

ROSID'S DAUGHTER:
 BEAR-AYR BURDETTE RAY, EX-94 2E
 3-10 2 348 28910 3.9 1126 3.1 905
 2X ALL-AMERICAN

CALIMERO IVF REVERSE SORT EMBRYOS AVAILABLE. FRESH & WILL IVF AGAIN. INQUIRIES WELCOME

AYR BAY CAPTAIN

7510475C
 PTA +2.83SCC +0.8PL -1.3DPR
 PTA -245M -1F -16P 93R
 PTA% +.05 -.05
 PTAT -.20T 90R 8/18
 D/AV 17765M 3.9 694F 3.0 541P 8.4T

DALTONDALE BBK ROSIE

100274585 3-04 87

| DHI | | % | FAT | % | PRT |
|------|---|-----|-------|-----|-------------|
| 2-02 | 2 | 284 | 11520 | 4.2 | 484 3.5 398 |
| 3-02 | 2 | 333 | 14050 | 4.2 | 588 3.5 490 |
| 4-02 | 2 | 346 | 17750 | 4.0 | 712 3.4 607 |
| 5-04 | 2 | 305 | 18040 | 3.7 | 673 3.1 567 |

2ND SUMMER YEARLING - 2003 CENTRAL NAT'L
 1ST SUMMER YEARLING - 2003 CENTRAL NAT'L JR
 HON MEN ALL-AMERICAN SUMMER YEARLING - 2003
 RES JR ALL-AMERICAN SUMMER YEARLING 2003

GRANDDAM: DALTONDALE KELL'S REALITY

100191121 6-01 86

| DHI | | % | FAT | % | PRT |
|------|---|-----|-------|-----|-------------|
| 3-00 | 2 | 282 | 12350 | 3.7 | 462 3.2 390 |
| 3-11 | 2 | 275 | 12520 | 3.5 | 444 3.1 393 |
| 5-00 | 2 | 299 | 12670 | 3.7 | 469 3.1 394 |

2ND SUMMER YEARLING-2001 CENTRAL NATIONAL JR
 2ND SUMMER YEARLING-2001 SOUTHERN NAT'L JR
 NOM ALL-AMERICAN SUMMER YEARLING - 2001
 RES JR ALL-AMERICAN SUMMER YEARLING - 2001
 2ND JR 2-YEAR-OLD - 2002 CENTRAL NATIONAL JR
 NOM JR ALL-AMERICAN JR 2-YEAR-OLD - 2002
 2ND JR 3-YEAR-OLD - 2003 CENTRAL NATIONAL JR
 NOM JR ALL-AMERICAN JR 3-YEAR-OLD - 2003



Bear-Ayr Farm
 DONNA, CASEY & HALEY MERTZ
 13970 County Road P18
 Blair, NE 68008
 (920) 382-7678
 hansendvm@hotmail.com

MAPLE-DELL DREAMER DESTINEE-ET

VERY GOOD-87



MAPLE-DELL DREAMER DESTINEE-ET

94.9% AYRSHIRE 09/05/14 FEMALE 94.9%
 71900266
 3-04 87 P- +406
 NM\$ -97
 PTA +3.07SCC -1.6PL -2.4DPR
 PTA -427M -7F -13P 53R
 PTA\$ -97CY 8/18
 PTA% +.05
 PTAT +1.60T 46R 8/18
 PPA -2210M -72F -76P
 CLASS ST9 SR6 BD7 DF4 RA5 RW6 LS7 FA7
 F9 UH7 UW6 UC7 UD8 TP4 TL5 LR5
 GOLD % FAT % PRT
 1-09 2 303 15440 4.2 652 3.3 506
 2-09 2 244 14910 3.4 512 2.9 427

1ST FALL YEARLING IN MILK - 2016 INTERNAT'L
 ALL-AMERICAN FALL YEARLING IN MILK - 2016
 NOM ALL-AMERICAN SR 2-YEAR-OLD - 2017

OWNED WITH SUSAN EDWARDS

KING SIRE IVF REVERSE SORT EMBRYOS
 AVAILABLE. FRESH & WILL IVF AGAIN.
 INQUIRIES WELCOME

NEXUS DREAMER

103734662C 89.81%
 PTA +3.21SCC -3.5PL -5.0DPR
 PTA -80M +7F -4P 95R
 PTA% +.05 -.01
 PTAT +1.00T 94R 8/18
 D/AV 20416M 4.0 826F 3.2 648P 8.5T

MAPLE-DELL ZORRO DAFOURTH

100257070 6-06 95 2E
 GOLD % FAT % PRT
 2-00 2 305 22380 4.3 958 3.3 737
 3-00 2 310 22000 4.0 871 3.1 682
 4-00 2 365 26200 4.6 1203 3.3 864
 6-01 2 365 30950 4.5 1387 3.0 939
 7-11 2 365 27930 4.3 1193 3.0 838
 9-06 2 305 23220 4.7 1098 2.9 668
 LIFE 2287 165180 4.4 7191 3.1 5148

NOM ALL-AMERICAN JR 2-YEAR-OLD - 2004
 1ST JR 3-YEAR-OLD - 2005 MID-ATLANTIC NAT'L
 INT CHAMPION - 2005 MID-ATLANTIC NATIONAL
 2ND JR 3-YEAR-OLD - 2005 CENTRAL NATIONAL
 RES ALL-AMERICAN JR 3-YEAR-OLD - 2005
 1ST 4-YEAR-OLD - 2006 MID-ATLANTIC NATIONAL
 GRAND CHAMPION - 2006 MID-ATLANTIC NATIONAL
 2ND 4-YEAR-OLD - 2006 CENTRAL NATIONAL
 RES GRAND CHAMPION - 2006 CENTRAL NATIONAL
 RES ALL-AMERICAN 4-YEAR-OLD - 2006

GRANDDAM: MAPLE-DELL T-S DARE

100154827 3-03 90
 GOLD % FAT % PRT
 1-11 2 249 14420 4.3 617 3.1 454
 2-10 2 355 24070 4.8 1157 3.3 792
 4-01 2 365 27290 4.9 1330 3.2 865



Bear-Ayr Farm
 DONNA, CASEY & HALEY MERTZ

13970 County Road P18

Blair, NE 68008

(920) 382-7678

hansendvm@hotmail.com

GRAND-VIEW SUMTOTAL DIVOT

EXCELLENT-94 4E



GRAND-VIEW SUMTOTAL DIVOT

PUREBRED AYRSHIRE 10/06/07 FEMALE
100505762

9-04 94 4E P7 +444

NM\$ +54
PTA +2.89SCC +2.0PL -0.4DPR
PTA -251M -7F -4P 65R
PTA\$ +54CY 8/18
PTA% +.02 +.02
PTAT +1.80T 64R 8/18
PPA +1311M +44F +53P

| CLASS | ST8 | SR6 | BD7 | DF7 | RA4 | RW9 | LS5 | FA4 |
|-------|------|--------|-------|------|------|------|-----|-----|
| | FU6 | UH7 | UW8 | UC6 | UD5 | TP6 | TL2 | LR7 |
| GOLD | | | | % | FAT | % | PRT | |
| 2-05 | 2 | 365 | 22870 | 4.0 | 926 | 3.2 | 737 | |
| 3-11 | 2 | 365 | 26430 | 3.9 | 1027 | 3.3 | 863 | |
| 5-10 | 2 | 365 | 29390 | 3.8 | 1113 | 3.2 | 942 | |
| 7-05 | 2 | 365 | 25220 | 3.6 | 914 | 3.2 | 819 | |
| 8-08 | 2 | 365 | 18900 | 3.7 | 701 | 3.1 | 588 | |
| LIFE | 2281 | 146250 | 3.9 | 5667 | 3.3 | 4810 | | |

1ST FALL YEARLING - 2009 INTERNATIONAL JR
RESERVE JR CHAMPION - 2009 INTERNATIONAL JR
JR ALL-AMERICAN FALL YEARLING - 2009
1ST SR 3-YEAR-OLD - 2011 SOUTHERN NATIONAL
INT CHAMPION - 2011 SOUTHERN NATIONAL
RES GRAND CHAMPION - 2011 SOUTHERN NATIONAL
NOM ALL-AMERICAN SR 3-YEAR-OLD - 2011
NOM ALL-AMERICAN 4-YEAR-OLD - 2012
3RD 100,000 LB COW - 2015 INTERNATIONAL
TOTAL PERFORMANCE WINNER - 2015 INTERNAT'L
HM ALL-AMERICAN 100,000 LB COW - 2015

8TH GENERATION EXCELLENT
AVAILABLE TO IVF OR FLUSH
INQUIRIES WELCOME

MAPLE-DELL SUM TOTAL-ET

100397787

PTA +3.13SCC +0.4PL -0.5DPR
PTA -372M -22F -9P 80R
PTA% -.04 +.02
PTAT +1.00T 74R 8/18
D/AV 19211M 3.7 720F 3.1 593P 8.5T

GRAND-VIEW PADDY DECEMBER

100197592 6-08 90

| GOLD | | | % | FAT | % | PRT |
|------|---|-----|-------|-----|-----|-----|
| 2-02 | 2 | 295 | 14030 | 4.1 | 570 | 3.0 |
| 3-02 | 2 | 305 | 15480 | 4.0 | 619 | 3.0 |
| | | 365 | 18230 | 4.1 | 745 | 3.1 |
| 4-04 | 2 | 270 | 14990 | 3.7 | 559 | 3.0 |
| 5-03 | 2 | 305 | 15060 | 4.2 | 634 | 3.2 |
| | | 311 | 15210 | 4.2 | 640 | 3.2 |
| 6-04 | 2 | 305 | 20540 | 3.9 | 796 | 3.1 |

GRANDDAM: GRAND-VIEW OLY 2 DIVA

100033814 11-07 90 2E

| GOLD | | | % | FAT | % | PRT |
|------|------|--------|-------|------|-----|------|
| 2-00 | 2 | 280 | 14810 | 3.9 | 578 | 2.8 |
| 3-00 | 2 | 313 | 17500 | 3.9 | 683 | 3.0 |
| 4-00 | 2 | 355 | 19030 | 4.2 | 798 | 3.0 |
| 5-02 | 2 | 295 | 18870 | 4.3 | 804 | 2.9 |
| 6-02 | 2 | 331 | 19390 | 4.0 | 773 | 3.1 |
| 7-03 | 2 | 301 | 17930 | 4.1 | 736 | 3.0 |
| 8-03 | 2 | 305 | 18430 | 4.1 | 748 | 3.0 |
| LIFE | 3462 | 205340 | 4.1 | 8405 | 3.0 | 6067 |

Grand-View Ayrshires

TIM & KATIE BUSCH

N6470 County Road C

Cecil, WI 54111

(920) 609-7476

tb1972@frontiernet.net

GRAND-VIEW BBBK DREAMER

EXCELLENT-94 5E



GRAND-VIEW BBBK DREAMER

PUREBRED AYRSHIRE 09/11/06 FEMALE
100463697

| | | | | | | | | | |
|-------|----------|--------|---------|------|------|------|------|-----|--|
| | 11-06 | 94 | | 5E | P5 | +408 | | | |
| NM\$ | -52 | | | | | | | | |
| PTA | +2.97SCC | +0.8PL | -0.4DPR | | | | | | |
| PTA | -962M | -15F | -15P | | | 74R | | | |
| PTA\$ | -52CY | | | | | | 8/18 | | |
| PTA% | | +0.13 | +0.09 | | | | | | |
| PTAT | +1.60T | | 72R | | | 8/18 | | | |
| PPA | -1638M | +10F | -15P | | | | | | |
| CLASS | ST7 | SR7 | BD8 | DF7 | RA4 | RW8 | LS4 | FA6 | |
| | FU6 | UH7 | UW7 | UC7 | UD5 | TP6 | TL6 | LR7 | |
| GOLD | | | | | | | | | |
| | | | | | | | | | |
| 2-06 | 2 | 334 | 15770 | 4.5 | 702 | 3.4 | 531 | | |
| 3-06 | 2 | 364 | 17560 | 3.6 | 640 | 3.3 | 581 | | |
| 4-09 | 2 | 365 | 24310 | 4.4 | 1059 | 3.3 | 807 | | |
| 6-08 | 2 | 365 | 23650 | 4.1 | 964 | 3.3 | 774 | | |
| 8-08 | 2 | 365 | 26050 | 3.6 | 948 | 3.3 | 856 | | |
| 10-09 | 2 | 305 | 13910 | 4.6 | 637 | 3.7 | 510 | | |
| LIFE | 2634 | 143730 | 4.1 | 5886 | 3.4 | 4894 | | | |

3RD FALL YEARLING - 2008 CENTRAL NATIONAL
HM ALL-AMERICAN FALL YEARLING - 2008
1ST - 2010 WDE INTERNATIONAL FUTURITY
NOM ALL-AMERICAN AGED COW - 2015
NOM ALL-AMERICAN 100,000 LB COW - 2016

8TH GENERATION EXCELLENT
CONVENTIONAL REAGAN EMBRYOS AVAILABLE
IVF REVERSE SORTED PREDATOR &
BURDETTE EMBRYOS AVAILABLE

DREAMER'S ALL-AMERICAN DAUGHTER,
DEA EX-91, HAS IVF REVERSE SORTED
PREDATOR EMBRYOS AVAILABLE

BLACKADDAR B B KELLOGG

| | | | | | | | | | |
|---------|----------|--------|---------|-----|------|------|--|--|--|
| 777850C | | | | | | | | | |
| PTA | +3.15SCC | -0.1PL | -0.6DPR | | | | | | |
| PTA | -883M | -41F | -19P | | | 98R | | | |
| PTA% | | -0.04 | +0.05 | | | | | | |
| PTAT | +1.00T | | 97R | | | 8/18 | | | |
| D/AV | 17865M | 3.9 | 691F | 3.2 | 572P | 8.5T | | | |

GRAND-VIEW CORNELIUS DRAMA

| | | | | | | | | | |
|-----------|------|-----|-------|-----|-----|-----|-----|--|--|
| 100261866 | 7-02 | 91 | | | | | | | |
| GOLD | | | | | | | | | |
| | | | | | | | | | |
| 2-03 | 2 | 312 | 16510 | 4.1 | 680 | 3.2 | 521 | | |
| 3-03 | 2 | 268 | 13910 | 4.0 | 554 | 3.2 | 447 | | |
| 4-03 | 2 | 305 | 17950 | 4.0 | 715 | 3.2 | 570 | | |
| 5-06 | 2 | 314 | 21560 | 4.0 | 856 | 3.1 | 674 | | |
| 6-06 | 2 | 279 | 21450 | 4.0 | 857 | 3.0 | 654 | | |

GRANDDAM: GRAND-VIEW OLY 2 DIVA

| | | | | | | | | | |
|-----------|-------|--------|-------|------|-----|------|-----|--|--|
| 100033814 | 11-07 | 90 | | | | | | | |
| GOLD | | | | | | | | | |
| | | | | | | | | | |
| 2-00 | 2 | 280 | 14810 | 3.9 | 578 | 2.8 | 416 | | |
| 3-00 | 2 | 313 | 17500 | 3.9 | 683 | 3.0 | 517 | | |
| 4-00 | 2 | 355 | 19030 | 4.2 | 798 | 3.0 | 570 | | |
| 5-02 | 2 | 295 | 18870 | 4.3 | 804 | 2.9 | 547 | | |
| 6-02 | 2 | 331 | 19390 | 4.0 | 773 | 3.1 | 597 | | |
| 7-03 | 2 | 301 | 17930 | 4.1 | 736 | 3.0 | 530 | | |
| 8-03 | 2 | 305 | 18430 | 4.1 | 748 | 3.0 | 560 | | |
| LIFE | 3462 | 205340 | 4.1 | 8405 | 3.0 | 6067 | | | |

Grand-View Ayrshires

TIM & KATIE BUSCH

N6470 County Road C

Cecil, WI 54111

(920) 609-7476

tb1972@frontiernet.net

HALL'S POTTER TRI-OPAL

EXCELLENT-92 3E



HALL'S POTTER TRI-OPAL

PUREBRED AYRSHIRE 11/03/10 FEMALE
 100642681 7-04 92 3E P- +412
 NM\$ +43
 PTA +2.97SCC -0.5PL -1.0DPR
 PTA -238M +11F +1P 50R
 PTA\$ +43CY 8/18
 PTA%
 PTAT +.20T +.11 +.05 51R 8/18
 PPA +940M +87F +55P
 CLASS ST7 SR5 BD7 DF7 RA5 RW7 LS5 FA4
 FU6 UH6 UW6 UC8 UD5 TP6 TL3 LR6
 GOLD % FAT % PRT
 1-09 2 268 8520 4.6 396 4.4 372
 2-09 2 302 21550 4.8 1043 3.4 727
 3-10 2 313 22650 3.8 871 3.0 685
 4-10 2 365 23820 4.0 952 3.6 851
 6-04 2 365 42470 1.0 415 0.3 120
 LIFE 1784 126050 3.2 4024 2.4 3043

2ND FALL YRLG IN MILK - 2012 CENTRAL NAT'L JR
 RES JR ALL-AMERICAN FALL YRLG IN MILK - 2012
 2ND SR 2-YEAR-OLD - 2013 SOUTHERN NAT'L JR
 1ST SR 2-YEAR-OLD - 2013 SOUTHERN NATIONAL
 NOM JR ALL-AMERICAN SR 2-YEAR-OLD - 2013
 2ND SR 3-YEAR-OLD - 2014 SOUTHERN NAT'L JR
 2ND SR 3-YEAR-OLD - 2014 SOUTHERN NATIONAL
 NOM ALL-AMERICAN SR 3-YEAR-OLD - 2014
 NOM JR ALL-AMERICAN SR 3-YEAR-OLD - 2014
 1ST 4-YEAR-OLD - 2015 SOUTHERN NATIONAL JR
 3RD 4-YEAR-OLD - 2015 SOUTHERN NATIONAL
 NOM JR ALL-AMERICAN 4-YEAR-OLD - 2015
 1ST AGED COW - 2017 SOUTHERN NATIONAL JR
 2ND AGED COW - 2017 SOUTHERN NATIONAL
 RES JR ALL-AMERICAN AGED COW - 2017

DES PRAIRIES POTTER

100512296C
 PTA +2.83SCC -0.4PL -1.9DPR
 PTA -228M +16F -3P 94R
 PTA% +.14 +.02
 PTAT +.10T 91R 8/18
 D/AV 19133M 4.1 780F 3.2 607P 8.5T

TERRACE BANK OLIVE TRIDENT

100207413 9-05 91
 GOLD % FAT % PRT
 6-08 2 305 12560 3.0 382 3.0 380
 9-04 2 305 10650 3.3 347 3.2 340

GRANDDAM: TERRACE BANK OLIVE

820621C VG-87 CAN
 2-04 2 311 14310 3.7 529 3.2 452
 3-04 2 299 16332 3.5 575 3.3 540
 4-03 2 323 18032 4.0 721 3.3 591
 5-04 2 365 22697 3.6 809 3.2 723
 6-06 2 354 24978 3.4 838 3.0 761
 7-07 2 365 17436 3.4 586 3.2 556
 8-11 2 328 20933 3.9 825 2.9 604

Hall's Ayrshires

GENE HALL JR & PATRICK MYERS & FAMILY

346494 E. 760 Rd.

Cushing OK 74023

Gene: (405) 740-3085 • ghall2088@gmail.com

SUNNY-ACRES CA GINGER

EXCELLENT-94 2E



SUNNY-ACRES CA GINGER

97.68% AYRSHIRE 06/04/12 FEMALE
 100645545 97.68%
 5-08 94 2E P8 +473

NM\$ +86
 PTA +3.12SCC +1.1PL +0.8DPR
 PTA +40M +2F +14P 43R
 PTA\$ +86CY 8/18
 PTA% +.07
 PTAT +1.70T 38R 8/18
 PPA -384M -24F +38P

CLASS ST7 SR6 BD7 DF7 RA3 RW7 LS5 FA6
 FU7 UH8 UW9 UC7 UD6 TP5 TL4 LR7

GOLD % FAT % PRT
 2-00 2 305 16740 4.2 696 3.4 566
 323 17320 4.2 722 3.4 588
 3-00 2 305 20910 3.9 820 3.4 719
 329 21770 4.0 865 3.5 752
 4-01 2 276 20430 3.9 787 3.3 683
 5-01 2 305 24660 4.0 978 3.4 849
 335 26160 4.0 1040 3.5 904

 1ST JR 2-YEAR-OLD - 2014 MID-ATLANTIC NAT'L
 RES INT CHAMP - 2014 MID-ATLANTIC NATIONAL
 NOM ALL-AMERICAN JR 2-YEAR-OLD - 2014
 1ST JR 3-YEAR-OLD - 2015 MID-ATLANTIC NAT'L
 RES INT CHAMP - 2015 MID-ATLANTIC NATIONAL
 1ST JR 3-YEAR-OLD - 2015 INTERNATIONAL
 ALL-AMERICAN JR 3-YEAR-OLD - 2015
 1ST 5-YEAR-OLD - 2017 MID-ATLANTIC NATIONAL
 RES SR CHAMPION - 2017 MID-ATLANTIC NATIONAL
 NOM ALL-AMERICAN 5-YEAR-OLD - 2017

SUNNY-ACRES CLASS ACT

100579550 95.37%
 PTA +3.10SCC -0.6PL +0.3DPR
 PTA -416M -4F -5P 64R
 PTA% +.07 +.04
 PTAT +1.30T 61R 8/18
 D/AV 21418M 4.0 854F 3.2 677P 8.6T

PALMYRA RAMIUS S. GINGER

65002982 6-10 90

| GOLD | % | FAT % | PRT |
|------------------------------------|-----------|----------|-----|
| 1-10 2 308 | 20020 4.0 | 792 3.2 | 641 |
| 2-10 2 365 | 23311 4.1 | 951 3.3 | 779 |
| 4-02 2 365 | 27263 4.0 | 1080 3.2 | 867 |
| LIFE 1742 108200 4.1 4395 3.2 3418 | | | |

 1ST FALL YRLG IN MILK - 2007 CENTRAL NAT'L
 ALL-AMERICAN FALL YEARLING IN MILK - 2007

GRANDDAM: PALMYRA SATELLITE L GINGER

100164712 4-10 86

| GOLD | % | FAT % | PRT |
|------------------------------------|-----------|---------|-----|
| 2-00 2 303 | 20350 3.8 | 771 3.1 | 636 |
| 2-11 2 303 | 15310 3.5 | 543 3.0 | 464 |
| 3-11 2 365 | 20860 3.9 | 804 3.1 | 648 |
| 5-01 2 299 | 23620 3.6 | 844 3.0 | 715 |
| 6-00 2 298 | 25100 3.1 | 789 2.9 | 731 |
| LIFE 1569 105260 3.6 3752 3.0 3195 | | | |

 NOM JR ALL-AMERICAN SENIOR CALF - 2001
 2ND MILKING SR YRLG-2002 MID-ATLANTIC NAT'L
 2ND MILKING SR YRLG-2002 MID-ATLANTIC NAT'L JR
 1ST MILKING SR YRLG-2002 SOUTHERN NATIONAL
 1ST MILKING SR YRLG-2002 SOUTHERN NAT'L JR
 RES ALL-AMERICAN MILKING SR YEARLING - 2002
 JR ALL-AMERICAN MILKING SR YEARLING - 2002

Sunny Acres

DOUG & KATHE EVANS & FAMILY

4106 Davenport Rd., Georgetown, NY 13072

(315) 837-4777

Andrew Cell (315) 750-0719 • Gregory Cell (315) 456-8283 • Rachel Cell (315) 750-8851

sunnycresayrshires@gmail.com

MAPLE-DELL B DEVA-ET

VERY GOOD-89



MAPLE-DELL B DEVA-ET

PUREBRED AYRSHIRE 08/06/13 FEMALE
 71900178 4-04 89 P9 +492
 NM\$ +191
 PTA +2.81SCC +0.7PL -0.5DPR
 PTA -123M +21F +17P 61R
 PTA\$ +191CY 8/18
 PTA%
 PTAT +1.60T +.14 +.11 62R 8/18
 PPA -775M +49F +35P
 CLASS ST7 SR7 BD8 DF8 RA6 RW6 LS7 FA4
 FU7 UH9 UW8 UC7 UD5 TP4 TL6 LR7
 GOLD % FAT % PRT
 2-04 2 305 17020 5.0 845 3.5 602
 365 20120 5.0 1000 3.6 721
 3-05 2 305 22360 4.1 911 3.7 820
 365 25150 4.2 1044 3.7 932

1ST 5-YEAR-OLD - 2018 MID-ATLANTIC NATIONAL
 TOTAL PERFORMANCE WINNER - 2018 MID-ATLANTIC
 NAT'L

RANKED #89 8/18 HIGH CPI LIST

DAFOURTH'S SHOW WINNINGS:

NOM ALL-AMERICAN JR 2-YEAR-OLD - 2004
 1ST JR 3-YEAR-OLD - 2005 MID-ATLANTIC NAT'L
 INT CHAMPION - 2005 MID-ATLANTIC NATIONAL
 2ND JR 3-YEAR-OLD - 2005 CENTRAL NATIONAL
 RES ALL-AMERICAN JR 3-YEAR-OLD - 2005
 1ST 4-YEAR-OLD - 2006 MID-ATLANTIC NATIONAL
 GRAND CHAMPION - 2006 MID-ATLANTIC NATIONAL
 2ND 4-YEAR-OLD - 2006 CENTRAL NATIONAL
 RES GRAND CHAMPION - 2006 CENTRAL NATIONAL
 RES ALL-AMERICAN 4-YEAR-OLD - 2006

PALMYRA TRI-STAR BURDETTE-ET

100419568
 PTA +2.90SCC +0.9PL -0.7DPR
 PTA +406M +12F +17P 99R
 PTA% -.02 +.02
 PTAT +1.90T 99R 8/18
 D/AV 19869M 3.9 781F 3.2 632P 8.6T

MAPLE-DELL TRIDENT DEE-ET

100510791 8-07 94
 GOLD % FAT % PRT
 2-04 358 21010 4.7 984 3.6 749
 3-05 365 26890 4.5 1208 3.4 906
 4-09 2 365 22520 3.8 861 3.2 729
 6-06 2 365 30610 4.5 1392 3.3 1016
 7-10 2 320 20560 4.0 831 3.6 737
 LIFE 1928 126920 4.3 5497 3.4 4326

NOM ALL-AMERICAN FALL CALF - 2008
 NOM JR ALL-AMERICAN FALL CALF - 2008
 NOM ALL-AMERICAN FALL YEARLING - 2009
 HM JR ALL-AMERICAN FALL YEARLING - 2009
 NOM ALL-AMERICAN SR 2-YEAR-OLD - 2010
 HM JR ALL-AMERICAN SR 2-YEAR-OLD - 2010
 RES INT CHAMP - 2011 MID-ATLANTIC NAT'L JR
 NOM ALL-AMERICAN SR 3-YEAR-OLD - 2011
 NOM JR ALL-AMERICAN SR 3-YEAR-OLD - 2011
 SR CHAMPION - 2012 MID-ATLANTIC NATIONAL JR

MAPLE-DELL ZORRO DAFOURTH

100257070 6-06 95 2E
 GOLD % FAT % PRT
 4-00 2 365 26200 4.6 1203 3.3 864
 6-01 2 365 30950 4.5 1387 3.0 939
 7-11 2 365 27930 4.3 1193 3.0 838
 9-06 2 305 23220 4.7 1098 2.9 668
 LIFE 2287 165180 4.4 7191 3.1 5148

Sunny Acres

DOUG & KATHE EVANS & FAMILY

4106 Davenport Rd., Georgetown, NY 13072

(315) 837-4777

Andrew Cell (315) 750-0719 • Gregory Cell (315) 456-8283 • Rachel Cell (315) 750-8851

sunnyacresayrshires@gmail.com

FOREVER SCHOON POINGLE-ET



DAM PICTURED: FOREVER SCHOON PERFECTA-ET, EX-96

FOREVER SCHOON POINGLE-ET

92.12% AYRSHIRE 03/01/15 FEMALE
 100707829 92.12%
 3-01 90 P9 +515
 NM\$ +292
 PTA +2.91SCC +1.3PL -0.7DPR
 PTA +525M +46F +19P 47R
 PTA\$ +292CY 8/18
 PTA% +.13 +.01
 PTAT +1.50T 48R 8/18
 PPA +1185M +68F +50P
 CLASS ST6 SR5 BD6 DF6 RA5 RW6 LS6 FA6
 FU6 UH8 UW6 UC6 UD5 TP5 TL4 LR6
 DHI % FAT % PRT
 2-00 2 305 17560 3.6 637 3.3 576
 331 18740 3.7 687 3.3 615

RANKED #23 8/18 HIGH CPI LIST

HER SON BY YALE AT ST GENETICS

SEPTEMBER TUXEDO HEIFER
 SEPTEMBER ARTIST HEIFER
 2 SEPTEMBER AMAZING HEIFERS
 ADIDAS SPRING YEARLING HEIFER
 TUXEDO HEIFER DUE DECEMBER 2018

INQUIRIES WELCOME

LESSARD JUMPER-ET

105650307C 88.87%
 PTA +2.92SCC +0.9PL -1.1DPR
 PTA +727M +21F +23P 88R
 PTA% -.04
 PTAT +.40T 81R 8/18
 D/AV 21437M 4.0 858F 3.2 694P 8.5T

FOREVER SCHOON PERFECTA-ET

9590992C EX-96 CAN 95.37%
 2-05 2 330 20137 5.2 1041 3.8 765
 3-07 2 365 25192 4.4 1113 3.6 906
 4-11 2 365 29344 5.0 1473 3.7 1078
 6-04 2 365 29899 4.8 1422 3.5 1036

GRANDDAM:

FOREVER SCHOON BBH PROMISE-ET

8763106C EX-91 CAN
 2-04 2 360 21226 4.3 922 3.4 721
 3-06 2 365 22492 4.4 992 3.5 776
 4-11 2 320 20503 4.3 875 3.4 690
 5-11 2 312 20922 5.2 1093 3.4 703
 6-11 2 365 27223 4.4 1199 3.2 884
 8-04 2 339 24451 4.9 1197 3.2 791

7 Oaks Dairy
 THE HAZELTINES

2828 Kessler Rd., Janesville, WI 53548
 7oaksdairy@gmail.com

Margaret Hazeltine
 (608) 931-9940

Rob & Tiffany Hazeltine
 (608) 295-3650

HAZCROFT REALITY CHERRY-ET

EXCELLENT-90



HAZCROFT REALITY CHERRY-ET

97.5% AYRSHIRE 03/01/13 FEMALE
 72511695 97.5%
 4-06 90 ELITE P9 +506

NM\$ +320
 PTA +2.85SCC +2.1PL +1.0DPR 59R
 PTA +777M +42F +27P 8/18
 PTA\$ +320CY 8/18
 PTA% +.06 +.01
 PTAT +.50T 50R 8/18
 PPA +3104M +175F +107P

CLASS ST9 SR7 BD7 DF8 RA5 RW7 LS6 FA7
 FU6 UH8 UW8 UC7 UD6 TP5 TL5 LR6

DHI % FAT % PRT
 2-01 2 305 19770 4.2 826 3.2 640
 339 21240 4.3 905 3.3 691
 4-01 2 305 22780 4.0 909 3.0 678
 344 24750 4.1 1003 3.0 748

RANKED #38 8/18 HIGH CPI LIST

DAUGHTER:

HAZCROFT ROCKSTAR CALIFORNIA, VG-85
 2-01 2 305 17800 4.1 736 3.1 559

PALMYRA TRI-STAR REALITY

100369452
 PTA +3.04SCC +0.6PL
 PTA +546M +23F +6P 97R
 PTA% +.01 -.06
 PTAT +.90T 96R 8/18
 D/AV 21349M 3.9 839F 3.1 654P 8.6T

VAN-DE ORKKO CAITLIN CORKY

100545377 95%
 6-03 92 2E ELITE
 DHI % FAT % PRT
 1-11 2 349 26100 3.9 1014 3.2 834
 3-01 2 305 25500 4.3 1097 3.4 859
 4-03 2 305 26990 3.9 1055 3.4 908
 5-10 2 355 34150 4.2 1432 3.3 1117
 6-11 2 305 24640 4.1 1016 3.2 785
 LIFE 1941 155190 4.2 6517 3.3 5135

2ND JR 2-YEAR-OLD - 2010 INTERNATIONAL
 NOM ALL-AMERICAN JR 2-YEAR-OLD - 2010

GRANDDAM:

S&M-AYR TRIDENT CHERRY CAITLYN

100191064 4-00 90
 GOLD % FAT % PRT
 1-11 2 304 18830 3.8 707 2.9 541
 2-11 2 330 19630 3.6 716 3.0 583
 3-11 2 345 22290 4.0 889 3.0 669
 5-00 2 305 20330 4.0 806 2.9 587
 7-01 2 365 21160 3.7 792 2.8 592
 LIFE 2024 126490 3.8 4810 2.9 3649

7 Oaks Dairy
 THE HAZELTINES

2828 Kessler Rd., Janesville, WI 53548
 7oaksdairy@gmail.com

Margaret Hazeltine
 (608) 931-9940

Rob & Tiffany Hazeltine
 (608) 295-3650



A member of the U.S. Livestock Genetics Export
1224 Alton Darby Creek Road, Suite B
Columbus, Ohio 43228

(614) 335-0020 | (614) 335-0023 Fax | info@usayrshire.com

www.USAYrshire.com

